

SURVEY FOR: BOISE CASCADE CORPORATION
 LOCATED IN THE S.W. 1/4 OF SECTION 17 AND THE N.W. 1/4 OF SECTION 20, T. 36S., R. 1W., W.M.
 BY: BOYDEN SURVEYORS
 DECEMBER 18, 1980

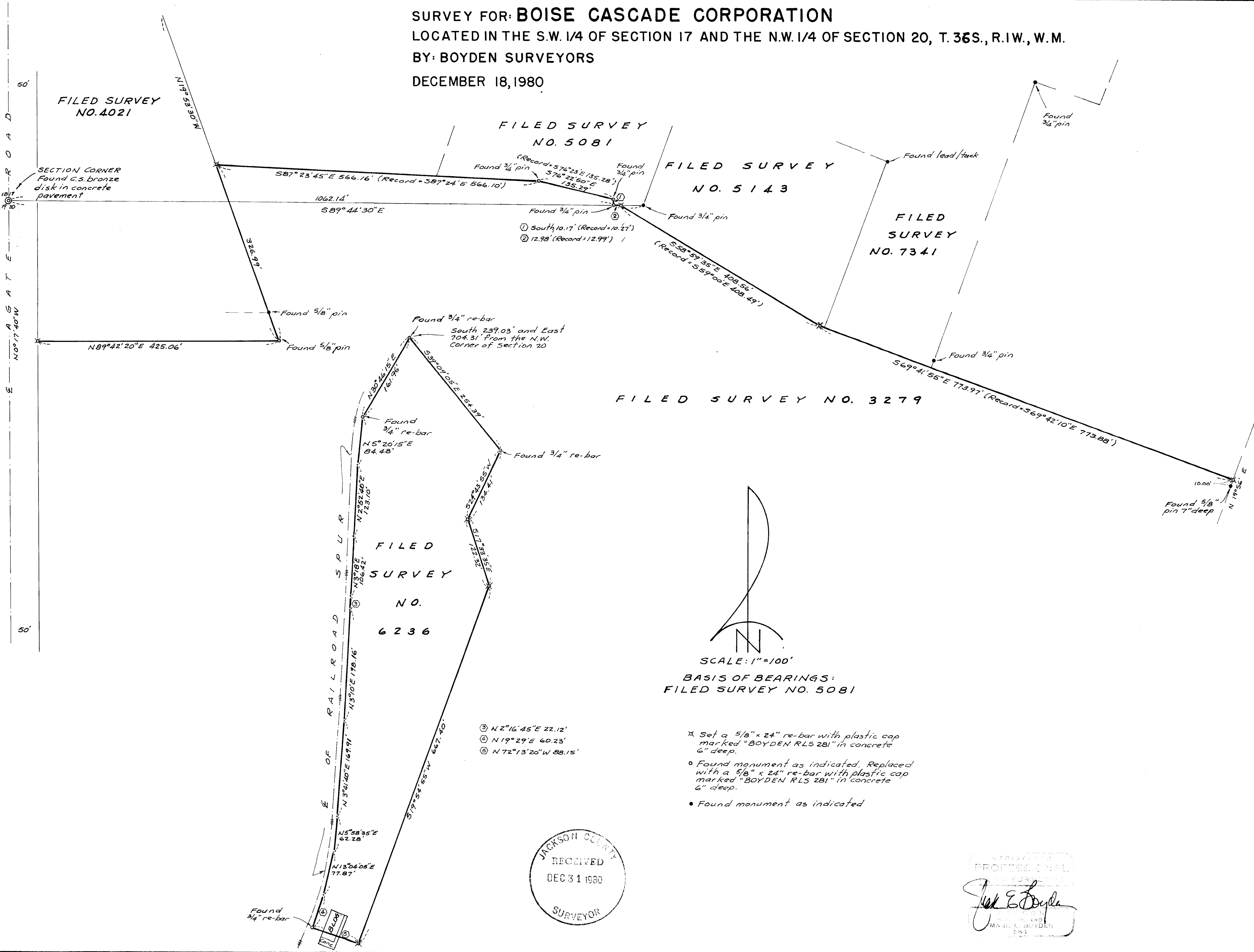

- ③ N 2° 16' 45" E 22.12'
- ④ N 19° 29' E 60.23'
- ⑤ N 72° 13' 20" W 88.15'

SCALE: 1"=100'
 BASIS OF BEARINGS:
 FILED SURVEY NO. 5081

- ✕ Set a 5/8" x 24" re-bar with plastic cap marked "BOYDEN RLS 281" in concrete 6" deep.
- Found monument as indicated. Replaced with a 5/8" x 24" re-bar with plastic cap marked "BOYDEN RLS 281" in concrete 6" deep.
- Found monument as indicated

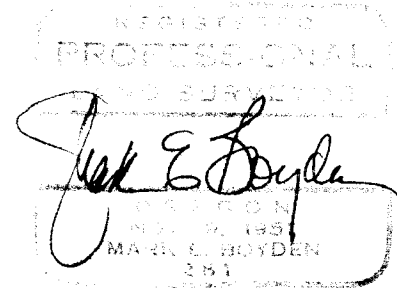
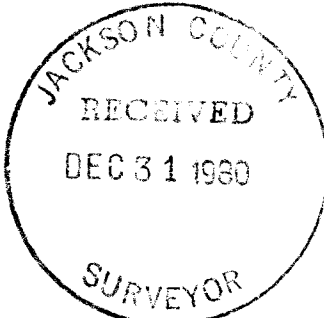

Survey No. 8667

SURVEY NARRATIVE TO COMPLY WITH O.R.S. 209.250

FOR: Boise Cascade Corporation
P. O. Box 100
Medford, Oregon

and

Husky Industries
7930 Agate Road
White City, Oregon

BY: Boyden Surveyors
26 Laurel Street
Medford, Oregon

PURPOSE: 1. To replace existing monuments (or where existing monuments have been destroyed to set monuments) at positions established on Filed Survey No. 6236.

2. To re-monument the Northerly boundary of the Boise Cascade property located in Sections 17 and 20, T36SR1W, W.M. from the most-Easterly corner of Filed Survey No. 3279, Westerly to the Easterly right-of-way line of Agate Road.

PROCEDURE: Utilizing a one-second theodolite, E.D.M. equipment and chain, the corner common to Sections 17, 18, 19 and 20 and monuments set on Filed Survey Nos. 3986, 4021, 5081, 5143, 7341, 1894 and 6236 (indicated as "found" on the annexed map), were re-tied.

From said found monuments, positions desired to be monumented were computed and monuments set as indicated on the attached map.

Basis of bearings is Filed Survey No. 5081.

December 18, 1980

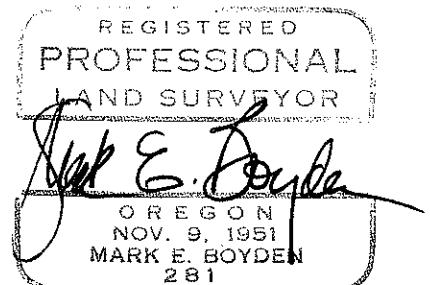
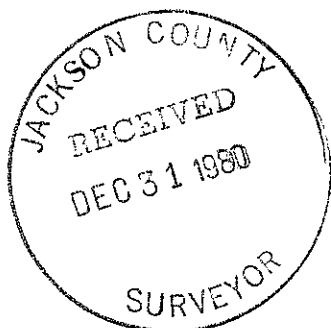

36 1W 17C
36 1W 20