

INTERSTATE 5, Not surveyed, Platted from State Hwy. map

SCALE 1" = 200'

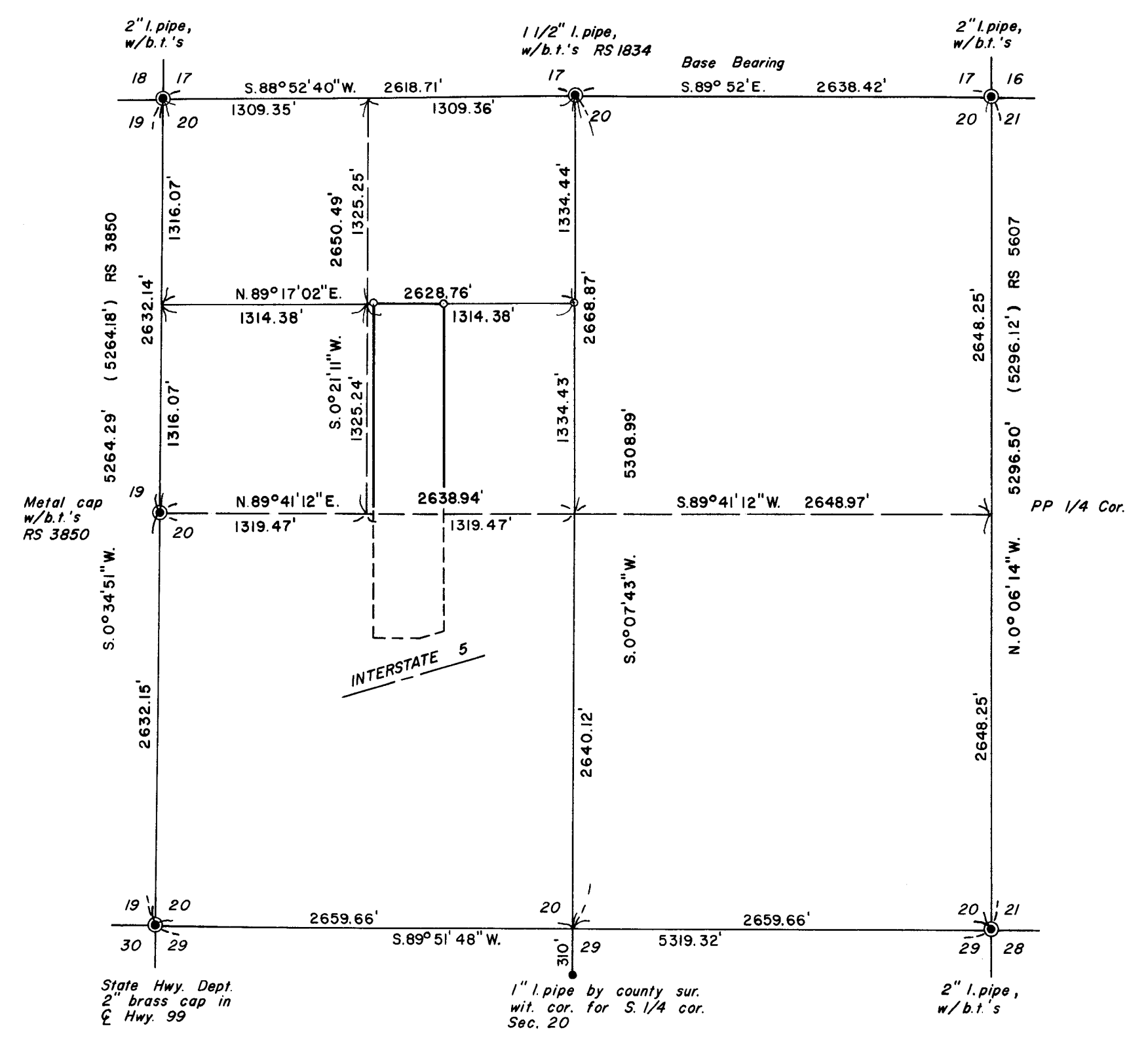
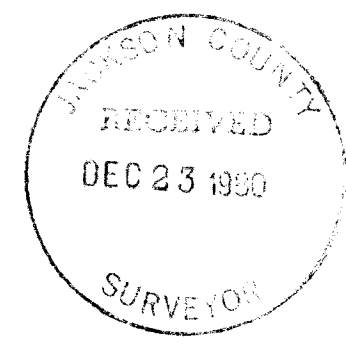

SCALE 1" = 800'

BASIS OF BEARINGS:
RS 1834

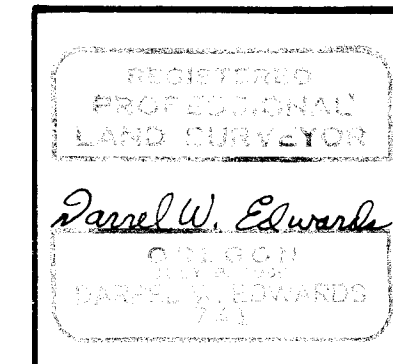

SURVEY FOR: LARRY HATCH		
SCALE:	● MONUMENT FOUND	DRAWN BY D P
DATE: DEC. 9, 1980	○ 5/8" x 30" STEEL PIN SET	REVISED
LOCATION: NW 1/4 SEC. 20, T.36 S., R.4 W. W.M., JACKSON COUNTY, OREGON		
— x — FENCE LINE		DRAWING NUMBER
() RECORD MEASUREMENT		

SURVEY NO. 8666

SURVEY NARRATIVE TO COMPLY WITH PARAGRAPH 209.250, OREGON REVISED STATUTES

SURVEY FOR: Larry Hatch
2095 Carton Wy.
Grants Pass OR 97526

LOCATION: NW 1/4 Sec. 20, T.36S., R.4W., W.M. in Jackson County, Oregon.

PURPOSE: To monument three property corners on the N/L of the SE 1/4 of the NW 1/4 of Section 20 as described in Jackson County Official Deed Records. Also to mark with flagging the North-South lines of subject property as far south as the power line access road.

PROCEDURE: Using EDM equipment I made necessary ties to controlling monuments to subdivide said section 20. Ran a closed traverse of West 1/2 of section 20. Calculated the South and East lines of the East 1/2 of section 20. Calculations agreed very closely with prior surveys. Set 5/8" steel pins at calculated positions as shown on the accompanying plat.

Bearing trees were scribed as follows with distances to center of tree:

North-Center 1/16 corner- A
11" Maple bears S. 52°W., 13.6 feet
13" Madrone bears East, 26.8 feet

EQUIPMENT: Zeiss Th 43 Theodolite and Lietz Red-1 EDM.

BASIS OF BEARINGS: R.S. 1834

DATE COMPLETED: Dec. 9, 1980

Darrel W. Edwards
P.O. Box 801
Rogue River OR 97537
Ph. 582-3110

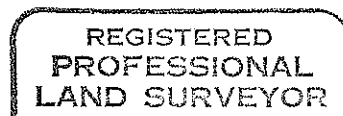
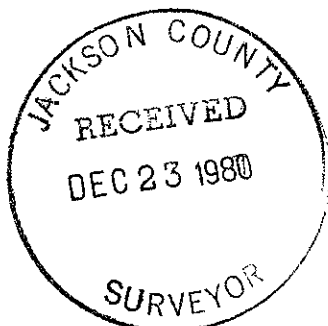

Darrel W. Edwards

