

MAP OF SURVEY

LOCATED IN THE NE 1/4 OF SECTION 8,
T. 39 S., R. 2 W., W.M., JACKSON COUNTY,
OREGON.

for

Mr. R. W. Schatz

Basis of bearing: Solar Observation.

○ Fd. 5/8" iron pin w/ yellow cap mkd. L.S. 638

● Set 5/8" x 30" iron pin w/ yellow cap mkd. L.S. 1679

Scale: 1" = 200'

Date: Nov. 28, 1980

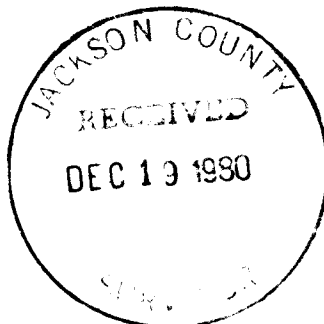

REGISTERED
PROFESSIONAL
LAND SURVEYOR

Ant Weaver

OREGON
JULY 14, 1978
ANT C. WEAVER
#4479

Fd. BLM pipe & brass cap
W. Oak 20" dia. bears N 75°00' W 14.7
(rec. N 74° W 13.9)
P. Pine 10" dia. bears N 43°30' E 2.4
(rec. N 43° E 2.0)
D. Fir 24" dia. bears S 21°11' W 51.5
(rec. S 21° W 51.5)

7
1/4 8
2646.45
(rec. 2646.3)

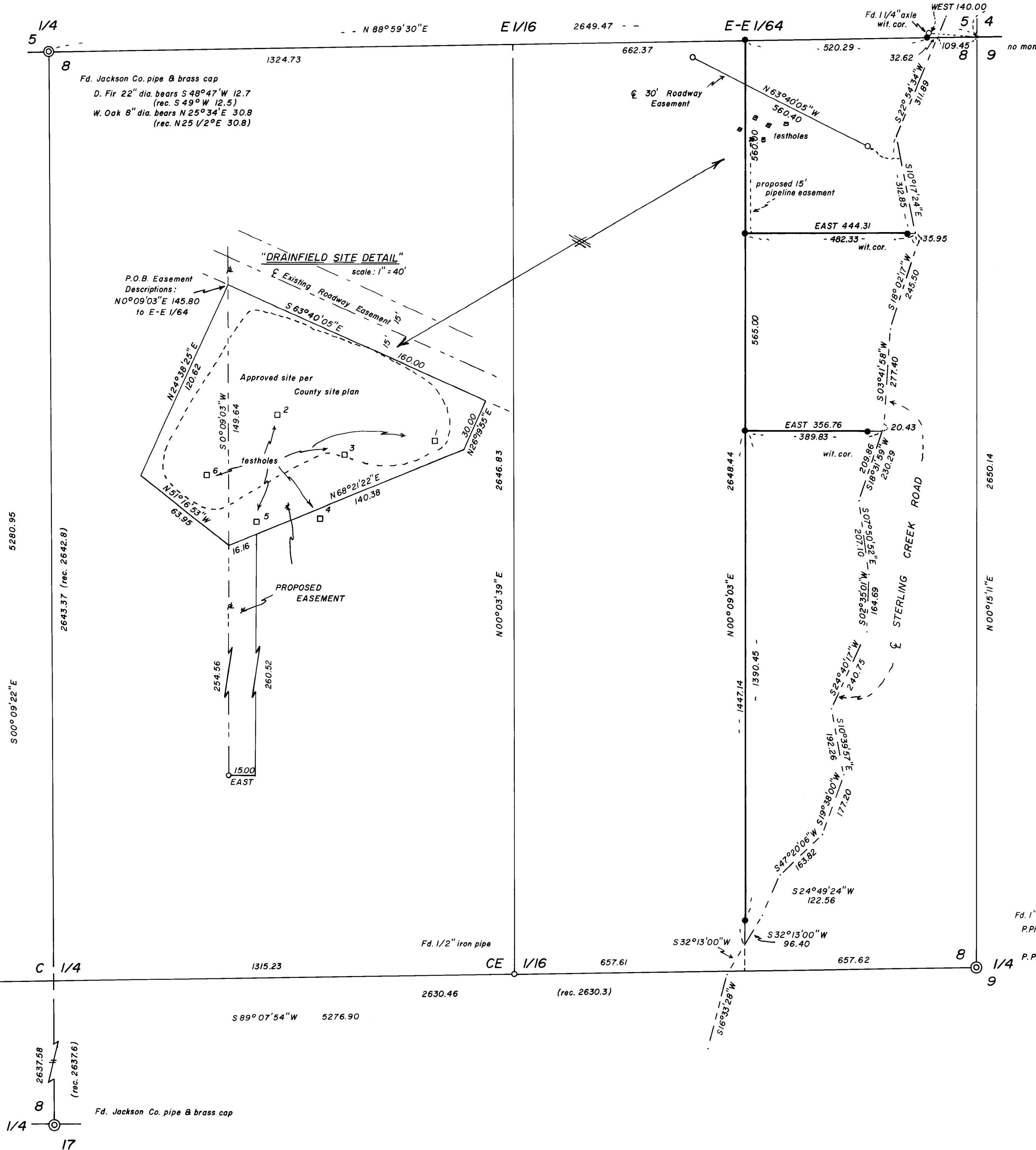

Fd. 1" pipe
P. Pine 18" dia. bears N 9°40' W 68.6
(rec. N 8° W 68.6)
P. Pine 14" dia. bears S 66°23' W 85.5
(rec. S 68 1/4° W 85.5)

SURVEY NO. 8657

SURVEY NARRATIVE TO COMPLY WITH O.R.S. 209.250

Survey For: Mr. R. W. Schatz
7530 Sterling Creek Road
Jacksonville, OR 97530

Location: Located in the Northeast quarter of Section 8,
Township 39 South, Range 2 West of the Willamette
Meridian, Jackson County, Oregon.

Purpose: To locate the West line of the East half of the East
half of the Northeast quarter of said Section 8 and
to monument the previously created parcels as shown
on the accompanying map. It was also required that
I determine the physical location of an approved
drainfield site, in order to prepare easement for the
installation, operation and maintenance thereof.

Procedure: I incorporated the controlling corners shown on the
accompanying map in a series of closed traverses
using a Wild T-1 theodolite and an H-P 3805A E.D.M..
The subdivision of the section was performed and the
monuments set.

Bearing was based on a solar observation.

Surveyed By: T. Flatebo and Associates, Inc.
P.O. Box 900
Jacksonville, OR 97530

Date: November 28, 1980

