

**SURVEY FOR: ARTHUR F. DRESSLER**  
 LOCATED IN D.L.C. NO. 39 AND THE N.E. 1/4 OF SECTION 30, T.37S., R.2W., W.M.  
 BY: BOYDEN SURVEYORS  
 DECEMBER 16, 1980

LIVINGSTON HEIGHTS SUBDIVISION (RECORDED)

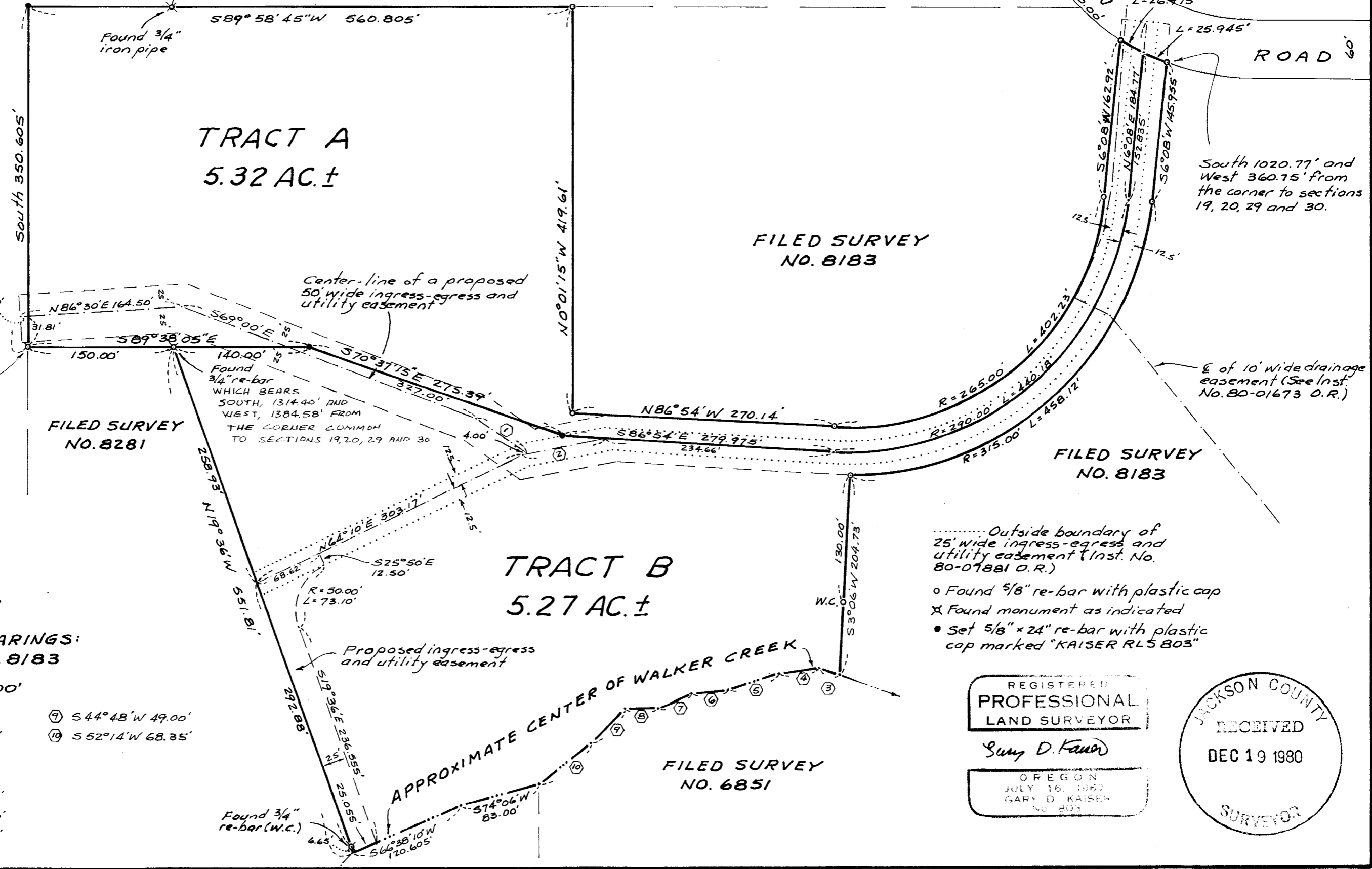

South 1020.77' and West 360.75' from the corner to sections 19, 20, 29 and 30.

E of 10' wide drainage easement (See Inst. No. 80-01673 O.R.)

..... Outside boundary of 25' wide ingress-egress and utility easement (Inst. No. 80-07881 O.R.)

- o Found 5/8" re-bar with plastic cap
- x Found monument as indicated
- Set 5/8" x 24" re-bar with plastic cap marked "KAISER RLS 803"

**BASIS OF BEARINGS:**  
 FILED SURVEY NO. 8183

SCALE: 1" = 100'

- |                   |                   |
|-------------------|-------------------|
| ① S54°55'E 63.00' | ⑦ S44°48'W 49.00' |
| ② N78°40'E 87.00' | ⑧ S52°14'W 68.35' |
| ③ N73°02'W 21.35' |                   |
| ④ S82°44'W 44.00' |                   |
| ⑤ S73°04'W 54.00' |                   |
| ⑥ S84°08'W 39.00' |                   |
| ⑦ S63°48'W 37.00' |                   |
| ⑧ West 35.00'     |                   |

REGISTERED  
 PROFESSIONAL  
 LAND SURVEYOR

Gary D. Kaiser

OREGON  
 JULY 16, 1967  
 GARY D. KAISER  
 No. 803

JACKSON COUNTY  
 RECEIVED  
 DEC 19 1980  
 SURVEYOR

Survey No. 8655

SURVEY NARRATIVE TO COMPLY WITH O.R.S. 209.250

FOR: Arthur F. Dressler  
4028 Livingston Road  
Medford, Oregon

BY: Boyden Surveyors  
26 Laurel Street  
Medford, Oregon

PURPOSE: To monument two tracts approved for Minor Land Partition on July 18, 1980 by the Jackson County Planning Staff (see File 80-171-MP) being located in Section 30, T37SR2W, W.M.

PROCEDURE: From monuments set or utilized on LIVINGSTON HEIGHTS SUB-DIVISION (Recorded) and Filed Survey Nos. 6851, 8183 and 8281, the subject tracts were monumented as shown on the annexed map.

The only sections of the perimeter of this survey not previously established by the above mentioned recorded subdivision and filed surveys are at the Northwest corner of Tract "A" and the section of the Southeast boundary of Tract "B" lying Westerly from the Northwest corner of Filed Survey No. 6851 which were established at the direction of the client.

Basis of bearings is Filed Survey No. 8183.

December 16, 1980

