

U.S. FOREST SERVICE

CEDAR CREEK II CADASTRAL SURVEY
ROGUE RIVER NATIONAL FOREST Contract No. 53-04HI-0-792IN
Section 5, T.32 S., R.3 E., W.M., Jackson County, Oregon
August & September, 1980
 BY: **TIMBERLAND SERVICES INC. — McCULLOUGH, BRYANT & ASSOCIATES, INC.**
ALBANY, OREGON A JOINT VENTURE

ALL BEARINGS ARE FROM TRUE NORTH BASED ON SOLAR OBSERVATION
 MAGNETIC DECLINATION 20°E

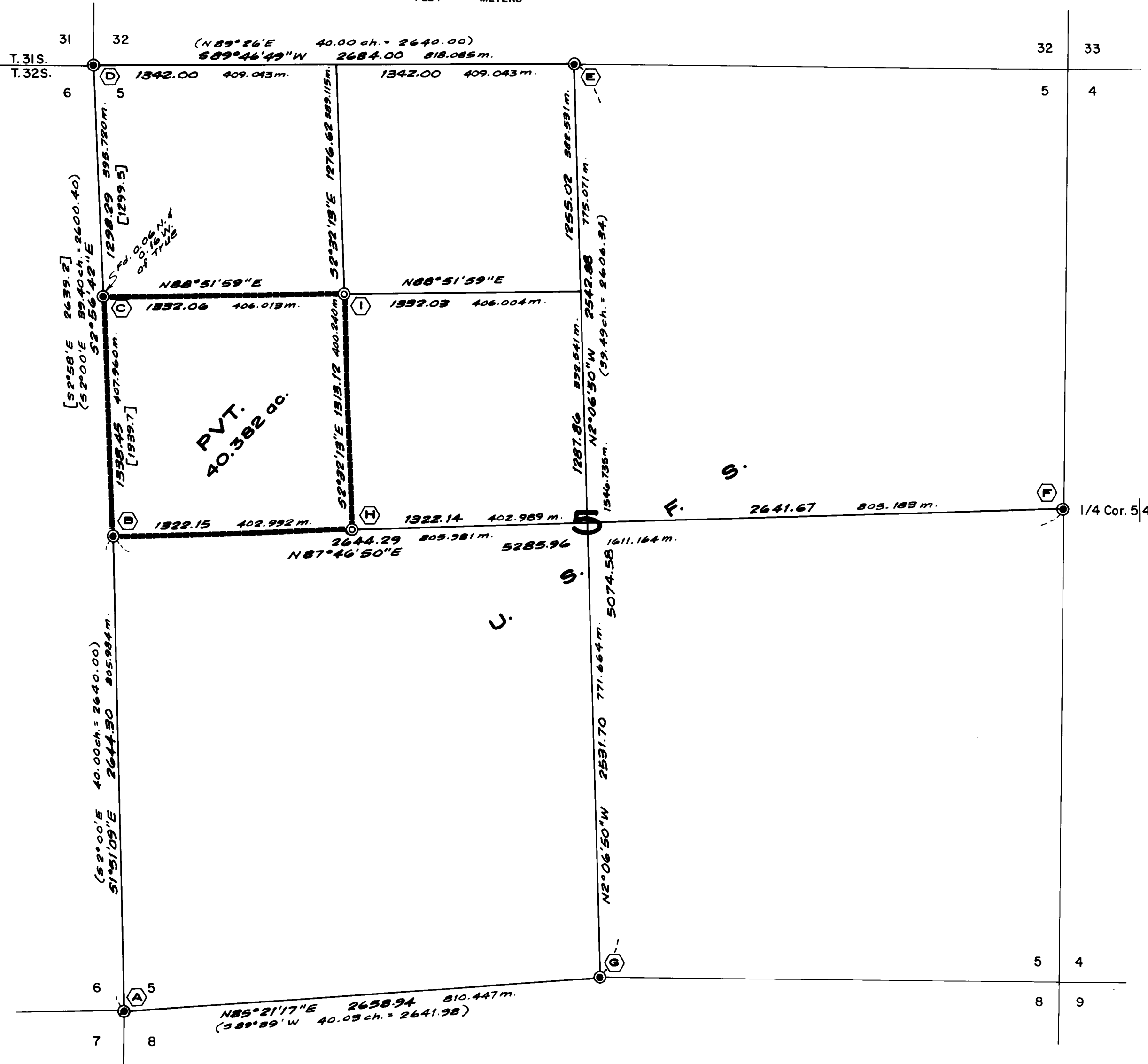
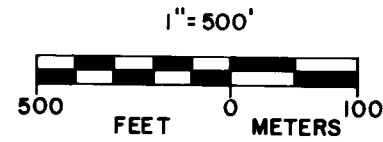

NARRATIVE Section 5, T32S, R3E

William M. Turner and James Howard surveyed the west boundary of the township in 1870. The remaining exterior and subdivision of the township was performed by Rufus S. Moore in 1884. The north boundary was resurveyed by Peter Applegate in 1891. The north 5 miles of the west boundary was resurveyed by P. Applegate in 1897.

We found the Sec. Cor. $\frac{3132}{4}$ on the north boundary of the township Sec. Cor. $\frac{414}{4}$, 1/4 Cor. 5|4 and 1/4 Cor. $\frac{3}{4}$ as restored by the BLM in 1962.

We found the 1/4 Cor. 6|5 as restored by Morris in 1971 and the N 1/16 6|5 as established by Morris in 1971.

We also found the 1/4 Cor. $\frac{4}{4}$ as restored by Jackson County in 1974.

Commencing near the southwest corner of Sec. 5, we ran a random traverse both northerly and easterly of which both lines closed back into our control network. We had several double hub traverses that branched off to tie in existing 1/4 Corners.

The control network was performed using an H.P. 3820 Total Station. All the line traverses were performed with a T-16 and Wild D13S Electronic Distance Meter.

Caps set are 2-1/2" x 30" galvanized iron pipe with brasscap riveted in top and the bottom flared.

All bearing trees at corners established, reestablished or restored by this survey are banded with red paint, have bearing tree tags facing the corner and a U.S.F.S. attention sign or land survey monument sign nailed to the back. New bearing trees or old bearing trees remarked have brass washers stamped with the professional land surveyor's number shown on the caps and are nailed to the lower blaze. Measurements to bearing trees are to the side and center of the tree one foot above the crown (at which point we have driven an aluminum nail).

A. SEC. COR. $\frac{615}{78}$

FOUND: BLM brasscap from 1962 restoration from which a:

- 22" Cedar bears N84°W 24.0'
- Face healed (N86°W 24.4')
- 19" W.Fir bears S68°W 19.1'
- Face healed Not of record
- 11" D.Fir bears S57°W 20.8'
- Face healed (S54-1/2°W 20.5')
- 9" W.Fir bears S43°E 22.1'
- Face healed (S47°E 21.8')
- 23" D.Fir bears N66°E 60.3'
- Face healed (N64°E 60.7')
- 24" W.Fir bears N88°E 47.5'
- Face healed Not of record
- Found stump hole at S13°E 9.2'
- Found Fir snag at N35°E 16.3'

No evidence of stump hole at N60°W 35 lks

B. 1/4 COR. S6|S5

FOUND: 1" I.P. w/leaded reducer as per CS #4715 from which a:

- 24" D.Fir bears N16°E 11.0'
- Previously opened, scribing visible
- 16" D.Fir bears N56°W 18.1'
- Faint axe mark on old face
- Has "BRC" tag
- 16" D.Fir bears S39°W 56.5'
- Face healed (S37-1/2°W 56.2')

C. N 1/16 S6|S5

FOUND: 1" I.P. w/leaded reducer as per CS #4715 from which a:

- 22" Hemlock bears N69°E 16.3'
- Scribing visible (N69-1/2°E 15.6')
- 12" D.Fir bears S84-1/2°W 53.0'
- Scribing visible (S84-1/2°W 52.7')

D. SEC. COR. $\frac{3132}{615}$

FOUND: BLM brasscap as per restoration of 1962 from which a:

- 34" Hemlock bears S14°W 47.6'
- Scribing visible
- 18" Hemlock bears N20°W 15.7'
- Scribing visible
- 20" Hemlock bears N22°E 61.1'
- Scribing visible

As no BT exists in SE Quad, I scribed a:

- 7" Hemlock bears S44°E 23.9'
- Marked "T32S, R3E, S5" "BT"

E. 1/4 COR. $\frac{S32}{S5}$

FOUND: BLM brasscap as per restoration of 1962 from which a:

- 16" D.Fir bears S31°W 49.7'
- Face healed over
- 18" D.Fir bears N25°E 10.4'
- Face healed over
- Has "BRC" tag
- 16" D.Fir bears N60°E 24.3'
- Face healed over

F. 1/4 COR. 5|4

FOUND: BLM brasscap from restoration of 1962 from which a:

- 20" Fir bears N23°W 42.0'
- Face healed (N25°W 63 lks)
- 24" Fir bears N42°E 11.9'
- Face opened w/scribing visible (N40°E 18 lks original)
- 20" Fir bears East 23.5'
- Face healed (N87°E 35 lks)
- 18" Fir stump bears West 21.0'
- Has "BRC" tag

G. 1/4 COR. $\frac{S5}{S8}$

FOUND: Jackson County brasscap from restoration of 1974 from which a:

- 14" Hemlock bears N10°E 50.1'
- Scribing visible
- (N12°E 50.2' Jackson Co.)
- 16" W.Fir bears S32°E 16.5'
- Scribing visible
- (S33-1/2°E 16.2' Jackson Co.)
- BT face w/scribing visible
- Can't tell where from
- Approx N46°E 16.0'

H. C-W 1/16 SEC. 5

SET: Cap marked "T32S, R3E W1/16 C-C S5 1980 RPLS 1637"

From which a:

- 22" Hemlock bears S08°E 38.5'
- Marked "CW 1/16 S5" "BT"
- 32" D.Fir bears N07°W 45.1'
- Marked "CW 1/16 S5" "BT"

I. NW 1/16 S5

SET: Cap marked "T32S, R3E NW 1/16 S5 1980 RPLS 1637"

From which a:

- 39" D.Fir bears S17°W 29.7'
- Marked "NW 1/16 S5" "BT"
- 38" D.Fir bears N66°W 50.7'
- Marked "NW 1/16 S5" "BT"

REGISTERED PROFESSIONAL LAND SURVEYOR

Kenneth M. Wightman
 OREGON
 JULY 17, 1970
 KENNETH M. WIGHTMAN II
 942

REGISTERED PROFESSIONAL LAND SURVEYOR

JAMES M. GRIFFIS
 OREGON
 JULY 17, 1970
 JAMES M. GRIFFIS
 1637

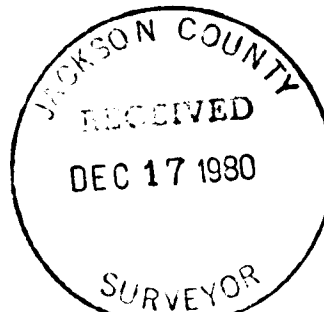

We, Kenneth M. Wightman II and James M. Griffis, Registered Professional Land Surveyors in the State of Oregon, hereby certify that this plat and the notes hereon or attached are a correct representation of a survey we performed during August and September of 1980 for the U.S. Forest Service, in accordance with the statutes of the State of Oregon and with the articles of our contract.

Kenneth M. Wightman II - R.P.L.S. 942

James M. Griffis - R.P.L.S. 1637

EXAMINED AND ACCEPTED FOR THE U.S. FOREST SERVICE
 THIS 17 DAY OF December, 1980
 [Signature] C.O.R.

TIMBERLAND-McCULLOUGH, INC.
 1010 Airport Road P.O. Box 668
 Albany, Oregon 97321
 Phone (503) 926-9404

LEGEND
 (●) FOUND (●) REESTABLISHED
 (○) ESTABLISHED (○) RESTORED
 () GLO DATA [] DATA FROM C.S.# 4715A
 P.V.T. PRIVATE U.S.F.S. U.S. FOREST SERVICE
 POSTED LINE U.S.F.S. BOUNDARY MARKED WITH 6" FIBERGLASS POSTS & PROPERTY BOUNDARY SIGNS (54-2)

8652

K. 1/4 COR $\frac{1}{12}$

FOUND: Brasscap from restoration by
Swain in 1974 from which a:

20" Fir bears N21-1/2°E 6.6'

19" W.Fir bears S15°E 68.2'

25" D.Fir bears N06°E 24.6'

H. SEC. COR. $\frac{1}{12}|6$

FOUND: 1" G.I.P. w/leaded reducer
marked "1969, T32S, R2E, R3E
 $\frac{1}{12}|6$ RS787" Reestablish-
ment by B. Brandt in 1969
CS #4069 from which a:

No evidence of NW BT
16" Hemlock stump bears S47°W 108.4'
"BT" visible

I then marked a:

6" P.Pine bears N25°W 29.3'
Marked "T32S R2E S1" "BT"
17" D.Fir bears S8.5°W 9.9'
Marked "T32S R2E S12" "BT"

I. SEC. COR. $12|\frac{6}{7}$

FOUND: BLM brasscap from restoration of
1965 from which a:

14" Hemlock bears S17°E 53.5'
Scribing visible
Root hole bears N73°E 13.2'
Windfall face rotted
14" D.Fir bears N62°E 30.3'
Scribing visible

J. CN 1/16 SEC. 1

SET: Cap marked "T32S, R2E
N 1/16 S1, 1980 RPLS 942"

From which a:

10" Yew bears N56°E 18.5'
Marked "CN 1/16 S1" "BT"
44" D.Fir bears North 36.1'
Marked "CN 1/16 S1" "BT"

E. N 1/16 SEC. 1 only

SET: Cap marked "T32S, R2E, R3E
N 1/16 Sec. 1, 1980, RPLS 1637"
From which a:

35" D.Fir bears N06°W 93.6'
Marked "N 1/16 S1" "BT"
10" W.Fir bears S62°W 37.3'
Marked "N 1/16 S1" "BT"
A found 3/4" I.P. not of record
is 10.73N and 1.15W of true
position.

F. 1/4 COR. SEC. 1 only

FOUND: 14" Hemlock snag for original
1/4 Cor. from which a:

1962 BLM brasscap reference
monument bears S34°W 3.0'
(S45°W 3.3')
BT needed
12" Hemlock bears N18°W 33.6'
Scribing visible (N21°W 33.0')
From 1962 restoration

SET: Cap on senior line marked
"T32S, R2E, R3E 1/4 S1
cc 1980 RPLS 1637" from which
a:

16" Hemlock bears N84°W 49.0'
Marked "1/4 S1" "BT"
12" Hemlock marked in BLM
restoration bears N10°W 32.3'

Scribed "AM" on original Hemlock
tree

G. 1/4 COR. SEC. 6 only

FOUND: BLM brasscap from restoration of
1962 from which a:

17" Fir snag bears N77°W 26.2'
Scribing visible (N77°W 40 lks)
6" Cedar bears N25°W 47.8'
Scribing visible (N25°W 48.2')
6" Fir bears S85°E 28.6'
Scribing visible (S85°E 29.0')

C. 1/4 COR. $\frac{36}{1}$

FOUND: No remaining evidence of original corner or bearing trees.

SET: Cap at proportionate distance marked "T31S, R2E 1/4 $\frac{S36}{S1}$ "

"T32S 1980 RPLS 1637"
from which a:

12" D.Fir bears S21°E 26.4'
Marked "1/4 S1" "BT"

12" W.Fir bears N26°E 31.7'
Marked "1/4 S36" "BT"

D. SEC. COR. $\frac{36}{1} \frac{31}{6}$

FOUND: BLM brasscap from restoration of 1962 from which a:

22" D.Fir bears N06°E 62.9'
Scribing visible (Source unknown)

18" W.Fir bears S42°W 22.0'
(S42-1/2°W 33.5 lks) Scribing would be behind a windthrow which is up against face.

16" W.Fir bears S23°W 66.5'
Scribing visible (Source unknown)

Cedar to northwest is now in clearcut unit

Fir to northeast is in road R/W
Original Fir at N41°E 8 lks is yet there as a stump w/ scribing visible

As no suitable trees exist in NW Quad, I referenced a:

14" D.Fir bears N28°E 74.9'
Healed face of unknown origin
Put brass washer on lower blaze

A. 1/4 COR. 2|1

FOUND: 1" G.I.P. w/brasscap as per
CS #5797-K from which a:

20" Hemlock bears East 10.6'
Scribing visible (N84°E 16 lks)
Rotted Hemlock stump bears
West 31.0'
(S84°W 49 lks)
12" Hemlock bears N15°W 11.5'
Scribing visible (N15°W 11.4')
16" Hemlock bears N75°E 38.4'
Scribing visible (N75-1/2°E 38.3')

B. SEC. COR. $\frac{35}{2} | \frac{36}{1}$

FOUND: BLM brasscap from restoration
of 1966 from which a:

32" Cedar bears [N83-1/2°E 19.1']
Scribing visible (N83-1/2°E 29 lks)
40" D.Fir bears [35°W 42.9']
Windthrow face rotted
(N34°W 65 lks)
12" D.Fir bears [N30°E 11.6']
Face healed (N30°E 18 lks)
12" W.Fir bears [S07°E 14.1']
Face healed (S07°E 21 lks)
14" W.Fir bears [S19°W 24.0']
Face healed (S19°W 36 lks)
8" W.Fir bears [N25°W 50.1']
Now windthrown rot face
(N25°W 88 lks)

As no suitable trees exist in NW
Quad, I referenced a:

15" W.Fir bears N36°E 7.0'
Healed face of unknown origin
Put brass washer on lower blaze

NARRATIVE Section 1, T32S, R2E

William M. Turner and James Howard surveyed the east boundary of T32S, R3E in 1870. The north line of the township was established by Peter Applegate in 1891. The subdivision followed 5 years later in 1896 and was also performed by Peter Applegate. The north 5 miles of the east line was resurveyed by P. Applegate in 1897.

We found the Township Corner $\frac{36|31}{1|6}$, the reference monument to 1/4 Cor. Sec. 1 only, 1/4 Cor. Sec. 6 only on the east boundary of the township as restored by the BLM in 1962.

We found the Sec. Cor. $12|\frac{6}{7}$ as restored by the BLM in 1965 and Sec. Cor. $\frac{35|36}{2|1}$ as restored in 1966 by the BLM.

We found the 1/4 Cor. $\frac{1}{12}$ as restored by Swain in 1974 and the 1/4 Cor. 2|1 as restored by Swain in 1974.

By single proportionment we reestablished the 1/4 Cor. $\frac{36}{1}$ after a diligent search failed to recover any evidence. The N 1/16 Sec. 1 only was established by single proportionment and the CN 1/16 by legal subdivision of the section.

Commencing near the southeast corner of Sec. 1, we ran a random traverse northerly and westerly which closed back into our control network. We had several double hub traverses that branched off to tie in the existing 1/4 Corners.

The control network was performed using an H.P. 3820 Total Station. All the line traverses were performed with a T-16 and Wild DI3S Electronic Distance Meter.

Caps set are 2-1/2" x 30" galvanized iron pipe with brasscap rivited in top and the bottom flared.

All bearing trees at corners established, reestablished or restored by this survey are banded with red paint, have bearing tree tags facing the corner and a U.S.F.S. attention sign or land survey monument sign nailed to the back. New bearing trees or old bearing trees remarked have brass washers stamped with the professional land surveyor's number shown on the caps and are nailed to the lower blaze. Measurements to bearing trees are to the side and center of the tree one foot above the crown (at which point we have driven an aluminum nail).

8652

N. C1/4 S36

SET: Cap marked "T31S, R2E C1/4 S36
1980 RPLS 1637" from which a:

26" D.Fir bears S66°E 14.0'
Marked "C1/4 S36" "BT"
26" D.Fir bears N66°W 9.9'
Marked "C1/4 S36" "BT"

O. CN1/16 S36

SET: Cap marked "T31S, R2E N1/16 S36
1980 RPLS 1637" from which
a:

28" D.Fir bears N72°E 30.8'
Marked "CN1/16 S36" "BT"
25" D.Fir bears S48°E 45.9'
Marked "CN1/16 S36" "BT"

P. NW1/16 S36

SET: Cap marked "T31S, R2E, NW1/16
S36 1980 RPLS 1637" from which a:

8" Incense Cedar bears S49°E 43.5'
Marked "NW1/16 S36" "BT"
18" W.Fir bears N82°E 76.1'
Marked "NW1/16 S36" "BT"

K. CS 1/16 S36

SET: Cap marked "T31S, R2E
 S 1/16 § S36 1980 RPLS 1637"
 in stone mound from which a:

14" D.Fir bears N47°W 57.2'
 Marked "CS 1/16 S36" "BT"
 16" W.Fir bears N70°E 55.2'
 Marked "CS 1/16 S36" "BT"
 Corner falls on south edge of
 old skid road running down ridge

L. SW 1/16 S36

SET: Cap marked "T31S, R2E
 SW 1/16 S36 1980 RPLS 1637"

From which a:

22" D.Fir bears N42°E 27.4'
 Marked "SW 1/16 S36" "BT"
 11" P.Pine bears S12°W 20.9'
 Marked "SW 1/16 S36" "BT"

In stone mound on N-S ridge

M. CW 1/16 S36

SET: Cap marked "T31S R2E W 1/16
 C-C S36 1980 RPLS 1637"

From which a:

13" W.Fir bears S63°W 63.8'
 Marked "CW 1/16 S36" "BT"
 37" S.Pine bears S26°E 55.5'
 Marked "CW 1/16 S36" "BT"

Corner falls 8 ft. west of \odot of dirt
 road in cut bank in stone mound

8652

J. 1/4 COR. $\frac{S36}{S1}$

FOUND: No remaining evidence of original
corner of bearing trees

SET: Cap marked "T31S, R2E, 1/4 $\frac{S36}{S1}$
T32S 1980 RPLS 1637"

From which a:

12" D.Fir bears S21°E 26.4'
Marked "1/4 S1" "BT"
12" W.Fir bears N26°E 31.7'
Marked "1/4 S36" "BT"

G. 1/4 COR. S36|S31

FOUND: BLM brasscap from restoration
of 1962 from which a:

25" W.Fir bears N18°W 10.3'
Scribing visible (N20°W 15 lks)
27" D.Fir bears S44°W 14.5'
Face healed (S41°W 19 lks)
8" W.Fir bears S38°E 22.2'
Face healed (S41°E 34 lks)

H. S 1/16 S36|S31

SET: Cap marked "T31S, R2E, R3E,
S 1/16 S36|S31 1980 RPLS 1637"

From which a:

8" W.Fir bears N12°W 5.8'
Marked "S 1/16 S36" "BT"
8" W.Fir bears N48°E 10.2'
Marked "S 1/16 S31" "BT"

I. SEC. COR. $\frac{36}{1} | \frac{31}{6}$

FOUND: BLM brasscap from restoration
of 1962 from which a:

22" D.Fir bears N06°E 62.9'
Scribing visible (source
unknown)
18" W.Fir bears S42°W 22.0'
(S42-1/2°W 33-1/2 lks) Scribing
would be behind a windthrow which
is up against face
16" W.Fir bears S23°W 66.5'
Scribing visible (source
unknown)
Cedar to northwest is in clear-
cut unit
Original fir at N41°E 8 lks is
yet there as a stump w/
scribing visible
Fir to northeast is in road R/W
(Destroyed)

As no suitable trees exist in NW
Quad I referenced a:

14" D.Fir bears N28°E 74.9'
Healed face of unknown origin.
Put brass washer on lower blaze

8652

E. 1/4 COR. $\frac{S25}{S36}$

FOUND: No remaining evidence of
original corner

SET: Cap marked "T31S, R2E
1/4 $\frac{S25}{S36}$ 1980 RPLS 1637"
6" below road surface

From which a:

26" D.Fir bears N27°E 46.0'
Marked "1/4 S25" "BT"
30" D.Fir bears S20°W 63.9'
Marked "1/4 S36" "BT"

I also set two 5/8" x 30" iron
rods for reference

5/8" iron rod bears S00°03'34"E
24.93'
5/8" iron rod bears S89°48'19"E
66.89'

F. SEC. COR. $\frac{25|30}{36|31}$

FOUND: BLM brasscap from restoration
of 1966 from which a:

32" Fir bears S20°E 42.7'
Face healed (S25°E 64 lks)
12" Hemlock bears S09-1/2°W 17.9'
Scribing visible (S05°W 27 lks)
13" Fir bears S24-1/2°W 5.2'
Scribing visible (S19°W 8 lks)
15" Hemlock bears N21-1/2°W 11.0'
Scribing visible (N27°W 16 lks)
10" Fir bears N12°E 28.1'
Scribing visible (N09°E 42 lks)

C. SEC. COR. $\frac{26}{35} | \frac{25}{36}$

FOUND: BLM brasscap from restoration
of 1966 from which a:

28" Fir bears N54-1/2°W 46.6'
Face healed (N62°W 66 lks)
24" Hemlock bears N25-3/4°E 48.8'
Scribing visible (N27°E 76 lks
orig.)
24" Fir bears N29-1/2°E 55.9'
Face healed (N31°E 85 lks)
12" Hemlock bears S06°W 31.9'
Scribing visible (S02°W 47 lks
orig.)
14" Hemlock bears S15°E 41.7'
Scribing visible (S15°E 62 lks)
16" Fir bears S23°W 57.0'
Scribing visible (S24°W 86 lks)
Line tree bears North 117.1'

SET: As this corner fell in the creek
we set a witness corner S00°
07'51"W 27.0' from the Sec.
Cor. Cap is marked: W.C.
"T31S, R2E $\frac{26}{35} | \frac{25}{36}$ ↑
1980 RPLS 1637"

D. W 1/16 $\frac{S25}{S36}$

SET: Cap marked "T31S, R2E
W 1/16 $\frac{25}{36}$ 1980 RPLS
1637"

From which a:

19" D.Fir bears N42°W 22.6'
Marked "W 1/16 S25" "BT"
8" D.Fir bears East 8.9'
Marked "W 1/16 S36" "BT"

Corner is 40' North of 30'
high rock crop

A. SEC. COR. $\frac{35}{2} | \frac{36}{1}$

FOUND: BLM brasscap from restoration
of 1966 from which a:

32" Cedar bears [N83-1/2°E 19.1']
Scribing visible (N83-1/2°E 29 lks)
40" D.Fir bears [N35°W 42.9']
Windthrow face rotted (N34°W 65 lks)
12" D.Fir bears [N30°E 11.6']
Face healed (N30°E 18 lks)
12" W.Fir bears [S07°E 14.1']
Face healed (S07°E 14.1')
14" W.Fir bears [S19°W 24.0']
Face healed (S19°W 36 lks)
8" W.Fir bears [N25°W 50.1']
Now windthrown rotted face
(N25°W 88 lks)

As no suitable trees exist in NW
quad, I referenced a:

15" W.Fir bears N36°E 7.0'
Healed face of unknown origin
Put brass washer on lower blaze

B. 1/4 COR. $35 | 36$

FOUND: No remaining evidence of
original corner

SET: Cap at single proportionment
marked "T31S, R2E, 1/4 S35|S36
1980 RPLS 942" in stone mound from
which a:

30" W.Fir bears N80°W 39.7'
Marked "1/4 S35" "BT"
29" W.Fir bears S30°E 15.6'
Marked "1/4 S36" "BT"

8652

NARRATIVE Section 36, T31S, R2E

The Township Corner was established by Turner and Howard in 1870 and R. Moore visited the corner in 1884. Peter Applegate established the south and east boundary of the township (our area of concern) in July and August of 1891. He then returned in September and October of the same year and performed the subdivision.

We found the Township Corner and 1/4 Corner 36|31 on the east boundary of the township as restored by the BLM in 1962.

We found the Sec. Cor. $\frac{25|30}{36|31}$, Sec. Cor. $\frac{26|25}{35|36}$ and Sec. Cor. $\frac{35|36}{2|1}$ as restored by the BLM in 1966.

We diligently searched for and failed to recover any evidence of 1/4 Cor. $\frac{36}{1}$, 1/4 Cor. 35|36 or 1/4 Cor. $\frac{25}{36}$. These were reestablished by single proportionment.

The remaining 1/16 corners and the center 1/4 corner were established by legal subdivision of the section.

Commencing near the southeast corner of the section we ran a random traverse northerly and westerly of which both lines closed back into our main control net. There were several double hub traverses that branched off to tie in existing 1/4 corners or section corners.

The control network was performed using an HP 3820 Total Station. All the line traverses were performed with a T-16 and Wild DI3S Electronic Distance Meter.

Caps set are 2-1/2" x 30" galvanized iron pipe with brasscap rivited in top and the bottom flared.

All bearing trees at corners established, reestablished or restored by this survey are banded with red paint, have bearing tree tags facing the corner and a U.S.F.S. attention sign or land survey monument sign nailed to the back. New bearing trees or old bearing trees remarked have brass washers stamped with the professional land surveyor's number shown on the caps and are nailed to the lower blaze. Measurements to bearing trees are to the side and center of the tree, one foot above the crown (at which point we have driven an aluminum nail).

8652

o. s 1/16 S36|S31

SET: Cap marked "T31S, R2E, R3E,
S 1/16 S36|S31 1980 RPLS 1637

From which a:

8" W.Fir bears N12°W 5.8'
Marked "S 1/16 S36" "BT"
8" W.Fir bears N48°E 10.2'
Marked "S 1/16 S31" "BT"

K. CW 1/16 S31

SET: Cap marked "T31S R3E W 1/16 C-C
S31 1980 RPLS 1637"

From which a:

51" D.Fir bears N10°W 10.1'
Marked "CW 1/16 S31" "BT"
10" D.Fir bears S62°E 24.4'
Marked "CW 1/16 S31" "BT"

L. NW 1/16 S31

SET: Cap marked "T31S R3E NW 1/16 S31
1980 RPLS 942"

From which a:

23" D.Fir bears N33°W 30.4'
Marked "NW 1/16 S31" "BT"
22" D.Fir bears N66°E 8.9'
Marked "NW 1/16 S31" "BT"

M. CN 1/16 S31

SET: Cap marked "T31S R3E N1/16 $\begin{matrix} C \\ | \\ C \end{matrix}$ S31
1980 RPLS 1637"

From which a:

18" D.Fir bears S03°W 17.3'
Marked "CN 1/16 S31" "BT"
13" D.Fir bears N65°W 4.6'
Marked "CN 1/16 S31" "BT"

N. NE 1/16 S31

SET: Cap marked "T31S R3E NE 1/16 S31
1980 RPLS 1637"

From which a:

45" D.Fir bears N04°W 38.2'
Marked "NE 1/16 S31" "BT"
27" D.Fir bears N83°W 28.2'
Marked "NE 1/16 S31" "BT"

H. 1/4 COR. $\frac{31}{6}$

FOUND: No remaining evidence of
bearing trees

SET: At proportionate distance cap
marked "T31S R3E 1/4 S31/S6
T32S 1980 RPLS 1637"

From which a:

18" D.Fir bears S72°E 4.1'
Marked "T32S R3E 1/4 S6" "BT"
17" D.Fir bears N60°W 20.5'
Marked "T32S R3E 1/4 S31" "BT"
12" W.Fir bears S50°W 39.3'
Has "BRC" tag indication
40 chains East to

I. CE 1/16 S31

SET: Cap marked "T31S R3E E 1/16 C-C "RM" →
S31 1980 RPLS 1637"

From which a:

37" D.Fir bears S16°E 27.9'
Marked "CE 1/16 S31" "BT"
34" D.Fir bears S56°W 94.5'
Marked "CE 1/16 S31" "BT"

J. C1/4 S31

SET: Cap marked "T31S R3E C1/4
S31 1980 RPLS 1637"

From which a:

10" Hemlock bears N27°E 8.7'
Marked "C1/4 S31" "BT"
13" W.Fir bears N78°W 59.5'
Marked "C1/4 S31" "BT"

E. SEC. COR. $\frac{30}{31} | \frac{29}{32}$

FOUND: BLM brasscap from restoration
of 1966 from which a:

14" Hemlock bears S10°E 35.4'
Scribing visible (S11°E 54 lks)
8" Hemlock bears S32°W 14.2'
Scribing visible (S31°W 22 lks)
14" Hemlock bears N50°W 9.1'
Scribing visible (N41°W 14 lks)
12" Hemlock bears N48°E 43.2'
Scribing visible (N46°E 66 lks)
12" Hemlock bears N40°W 27.5'
Face healed over (N42°W 42 lks)

F. 1/4 COR. 31|32

FOUND: Pipe and pot metal plug as per
restoration in 1955 by Boyden,
Gartman & Smith from which a:

12" Yew bears N11-1/2°W 101.5'
(N11-1/2°W 101.5')
No evidence of Yew to SE
40" D.Fir stump bears S20°E 78.0'
20d nail in center

G. SEC. COR. $\frac{31}{6} | \frac{32}{5}$

FOUND: BLM brasscap from restoration
of 1966 from which a:

34" Hemlock bears S14°W 47.6'
Scribing visible
18" Hemlock bears N20°W 15.7'
Scribing visible
20" Hemlock bears N22°E 61.1'
Scribing visible

As no bearing tree exists in SE
Quad I scribed a:

7" Hemlock bears S44°E 23.8'
Marked "T32S, R3E S5" "BT"

8652

C. SEC. COR $\frac{25}{36} \frac{30}{31}$

FOUND: BLM brass cap from restoration
of 1966 from which a:

32" Fir bears S20°E 42.7'
Face healed (S25°E 64 lks)
12" Hemlock bears S09-1/2°W 17.9'
Scribing visible (S5°W 27 lks)
13" Fir bears S24-1/2°W 5.2'
Scribing visible (S19°W 8 lks)
15" Hemlock bears N21-1/2°W 11.0'
Scribing visible (N27°W 16 lks)
10" Fir bears N12°E 28.1'
Scribing visible (N09°E 42 lks)

D. 1/4 $\frac{30}{31}$

FOUND: 16x8x6 basalt stone with
scribing "1/4" visible

From which a:

48" D.Fir stump (rotted) bears
S18°E 33' to face, 33.7' to
center (S18°E 50 lks)
48" D.Fir stump (rotted) bears
N18°W 2' to face, 3.4' to
center (S18°W 33 lks)
(Assumed a 30 lk bust here as
there was no evidence of fir at
33 lks)

SET: Cap marked:
"T31S R3E 1/4 S30/S31
1980 RPLS 1637"

From which a:

6" W.Pine bears N62°W 13.0'
Marked "BT" 3 aluminum nails
in line above "BT"

9" P.Pine bears S24°E 12.6'
Marked "1/4 S31" "BT"

Set stone at North edge of cap

8652

A. SEC. COR. $\frac{36}{1} | \frac{31}{6}$

FOUND: BLM brasscap from restoration
of 1962 from which a:

22" D.Fir bears N06°E 62.9'
Scribing visible (source
unknown)

18" W.Fir bears S42°W 22.0'
(S42-1/2°W 33.5 lks) Scribing
would be behind a windthrow
which is up against the face

16" W.Fir bears S23°W 66.5'
Scribing visible (source
unknown)

Cedar to northwest is now in
clearcut unit

Fir to northeast is in road
right-of-way

Original Fir at N41°E 8 lks is
yet there as a stump with scribing
visible

As no suitable trees exist in the NW
Quad I referenced a:

14" D.Fir bears N28°E 74.9'
Healed face of unknown origin
Put brass washer on lower blaze

B. 1/4 COR. $\frac{36}{1} | \frac{31}{6}$

FOUND: BLM brasscap from restoration
of 1962 from which a:

25" W.Fir bears N18°W 10.3'
Scribing visible

27" D.Fir bears S44°W 14.5'
Face healed (S41°W 19 lks)

8" W.Fir bears S38°E 22.2'
Face healed (S41°E 34 lks)

8652

NARRATIVE Section 31, T31S, R3E

Rufus Moore ran the south line as part of his work in T32S, R3E in 1884. P. Applegate retraced the exterior of the township in August of 1891. He completed the subdivision of the township in late August and early September of the same year.

We found the Township Corner $\frac{36|31}{1|6}$, 1/4 36|31 and Sec. Cor. $\frac{31|32}{6|5}$ as restored by the BLM in 1962.

We found the 1/4 31|32 as restored by Boyden, Smith and Gartman in 1955.

We found the Sec. Cor. $\frac{25|30}{36|31}$ and Sec. Cor. $\frac{30|29}{31|32}$ as restored by the BLM in 1966.

We searched for and failed to find any remaining evidence of 1/4 Cor. $\frac{31}{6}$ and thus reestablished it by single proportion.

We found and restored the 1/4 Cor. $\frac{30}{31}$ from the original stone and the old rotted stumps.

All other interior corners were set by legal subdivision of the Section.

We had several double hub traverses that branched from our main control net to tie in existing 1/4 Corners and Section Corners. We had a random traverse around the "80" of private ownership.

The control network was performed using an HP 3820 Total Station. All the line traverses were performed with a T-16 and Wild DI3S Electronic Distance Meter.

Caps set are 2-1/2" x 30" galvanized iron pipe with brasscap rivited in top and the bottom flared.

All bearing trees at corners established, reestablished or restored by this survey are banded with red paint, have bearing tree tags facing the corner and a U.S.F.S. attention sign or land survey monument sign nailed to the back. New bearing trees or old bearing trees remarked have brass washers stamped with the professional land surveyor's number shown on the caps and are nailed to the lower blaze. Measurements to bearing trees are to the side and center of the tree one foot above the crown (at which point we have driven an aluminum nail).

8652

L. SEC. COR. $\frac{31}{6} | \frac{32}{5}$

FOUND: BLM brasscap from restoration
of 1962 from which a:

34" Hemlock bears S14°W 47.6'
Scribing visible
18" Hemlock bears N20°W 15.7'
Scribing visible
20" Hemlock bears N22°E 61.1'
Scribing visible

As no BT exists in SE Quad, I
scribed a:

7" Hemlock bears S44°E 23.8'
Marked "T32S, R3E, S5" "BT"

M. 1/4 COR. $\frac{S31}{S6}$

FOUND: No remaining evidence of
bearing trees

SET: At proportionate distance cap
marked "T31S, R3E, 1/4 $\frac{S31}{S6}$ "

T32S 1980 RPLS 1637"
from which a:

18" D.Fir bears S72°E 4.1'
Scribed "T32S, R3E 1/4 S6" "BT"
17" D.Fir bears N60°W 20.5'
Scribed "T31S, R3E 1/4 S31" "BT"

I. SEC. COR. $\frac{6}{7} \frac{5}{8}$

FOUND: BLM brasscap from restoration
of 1962 from which a:

22" Cedar bears N84°W 24.0'
(N86°W 24.4') face healed
19" W.Fir bears S68°W 19.1'
Face healed Not of record
11" D.Fir bears S57°W 20.8'
(S54-1/2°W 20.5') face healed
9" W.Fir bears S43°E 22.1'
(S47°E 21.8') face healed
23" D.Fir bears N66°E 60.3'
(N64°E 60.7') face healed
24" W.Fir bears N88°E 47.5'
Face healed Not of record
Stump hole at S15°E 9.2'
50" Fir snag at N35°E 16.3'
No evidence of stump hole at
N60°W 35 lks

J. 1/4 COR. $\frac{6}{5}$

FOUND: 1" I.P. with leaded reducer
as restored in CS #4715 from
which a:

24" D.Fir bears N16°E 11.0' (orig.)
Previously opened (scribing
visible)
16" D.Fir bears N56°W 18.1'
Faint axe marks on old face has
"BRC" tag
16" D.Fir bears S39°W 56.5'
Face healed [S37-1/2°W 56.2']

K. N 1/16 $\frac{6}{5}$

FOUND: 1" I.P. with leaded reducer as
set in CS #4715 from which a:

22" Hemlock bears N69°E 16.3'
Scribing visible (N69-1/2°E
15.6' CS #4715)
12" D.Fir bears S84-1/2°E 53.0'
Scribing visible (S84-1/2°E
52.7' CS #4715)

8652

F. SEC. COR. $12 \frac{6}{7}$

FOUND: BLM brasscap from restoration
of 1965 from which a:

14" Hemlock bears S17°E 53.5'
Scribing visible
Root hole bears N73°E 13.2'
Windfall face rotted
14" D.Fir bears N62°E 30.3'
Scribing visible

G. W 1/16 $\frac{S6}{S7}$

SET: Cap marked:
"T32S, R3E W 1/16 $\frac{S6}{S7}$ 1980
RPLS 942" $\frac{S7}{S7}$

From which a:

33" D.Fir bears S78°W 67.5'
Scribed "W 1/16 S7" "BT"
31" D.Fir bears N21°W 23.8'
Previously marked by former
survey--nailed brass washer
to lower blaze

FOUND: Monument as set in CS #4068 to be
N76°51'10"E 3.48'

H. 1/4 COR. $\frac{S6}{S7}$

FOUND: 1" I.P. with leaded reducer
set in CS #4068 lying out of
ground

SET: Cap marked "T32S, R3E, 1/4 $\frac{S6}{S7}$
1980 RPLS 1637" $\frac{S7}{S7}$
in what appeared to be orig.
hole alongside orig. stone
from which a:

Charred Fir snag bears N42°W 20.3'
(S50°W 19.1') Axe marks on face
36" Cedar bears S42°W 18.3'
(S40°W 17.8') scribing visible
19" D.Fir bears N52°E 36.3'
(N52-1/2°E 35.8' Brandt)
scribing visible

Brandt made the two original
BT's at record bearing & distance

C. Continued:

SET: Cap on senior line marked
 "T32S, R2E, R3E 1/4 S1
 CC 1980 RPLS 1637"
 from which a:

16" Hemlock bears N84°W 49.0'
 Marked "1/4 S1" "BT"
 12" Hemlock marked in BLM
 restoration bears N10°W 32.3'

Scribed "A.M." on original Hemlock corner

D. 1/4 COR. SEC. 6 only

FOUND: BLM brasscap from restoration
 of 1962 from which a:

17" Fir snag bears N77°W 26.2'
 (N77°W 40 lks) scribing visible
 6" Cedar bears N25°W 47.8'
 (N25°W 48.2') scribing visible
 6" Fir bears S85°E 28.6'
 (S85°E 29.0') scribing visible

E. SEC. COR. $\frac{1}{12}|6$

FOUND: 1" GIP w/leaded reducer marked
 "1969, T32S, R2E, R3E
 RS 787 reestablishment by B. Brandt
 in 1969, CS #4069 from which a:

16" Hemlock stump bears S47°W 108.4'
 "BT" visible
 No evidence of NW BT

I thence marked a:

6" P.Pine bears N25°W 29.3'
 Marked "T32S, R2E S1" "BT"
 17" D.Fir bears S8-1/2W 9.9'
 Marked "T32S, R2E, S12" "BT"

A. SEC. COR. $\frac{36}{1} | \frac{31}{6}$

FOUND: BLM brasscap from restoration
of 1962 from which a:

22" D.Fir bears N06°E 62.9'
Scribing visible (source unknown)
18" W.Fir bears S42°W 22.0'
(S42-1/2°W 33-1/2 lks) scribing
would be behind a windthrow which
is up against face
16" W.Fir bears S23°W 66.5'
Scribing visible (source unknown)
Cedar to northwest is now in clear-
cut unit
Fir to northeast is in road R/W (destroyed)
Original Fir at N41°E 8 lks is
yet there as a stump with
scribing visible.

As no suitable trees exist in N.W.
quad, I referenced a:

14" D.Fir bears N28°E 74.9'
Healed face of unknown origin
Put brass washer on lower blaze

B. N 1/16 SEC. 1 only

SET: Cap marked "T32S, R2E, R3E,
N 1/16 SEC. 1, 1980 RPLS 1637"
from which a:

35" D.Fir bears N06°W 93.6'
Marked "N 1/16 S1" "BT"
10" W.Fir bears S62°W 37.3'
Marked "N 1/16 S1" "BT"
A found 3/4" I.P. not of record is
10.73 N and 1.15 W of true position

C. 1/4 COR. SEC. 1 only

FOUND: 14" Hemlock snag for original
1/4 Cor. from which a:

1962 BLM reference monument
bears S34°W 3.0' (S45°W 3.3')
12" Hemlock bears N18°W 33.6'
Scribing visible (N21°W 33.0'
from 1962 restoration)

8652

NARRATIVE SECTION 6, T32S, R3E

William M. Turner and James Howard surveyed the west boundary of T32S,R3E in 1870. The exterior subdivision of the township was performed by Rufus S. Moore in 1884. The north 5 miles of the west boundary was resurveyed by Peter Applegate in 1897. The north line was resurveyed by P. Applegate in 1891.

We found the Township Corner $\frac{36|31}{1|6}$, the reference monument to 1/4 Sec. 1 only, 1/4 Cor. Sec. 6 only on the west boundary of the township, Sec. Cor. $\frac{31|32}{6|5}$ and on the north boundary of the township and $\frac{6|5}{7|8}$ as restored by the BLM in 1962.

We found the Sec. Cor. $12|\frac{6}{7}$ as restored by the BLM in 1965.

We found the reestablished Sec. Cor. $\frac{1}{12}|\frac{6}{5}$, the 1/4 Cor. 6|5 as restored by Morris in 1971 and the N 1/16 6|5 as established by Morris in 1971.

We found the W 1/16 $\frac{6}{7}$ as established and the 1/4 Cor. $\frac{6}{7}$ as restored by Brandt in 1969.

We reestablished the 1/4 Cor. $\frac{31}{6}$ after a diligent search failed to recover any evidence.

We established the N 1/16 Sec. 1 only, by legal subdivision of the Section at proportionate distance.

Commencing near the southwest corner of Sec. 6 we ran a random traverse both northerly and easterly of which both lines closed back into our control network. We had several double hub traverses that branched off to tie in existing 1/4 Corners.

The control network was performed using an H.P. 3820 Total Station. All the line traverses were performed with a T-16 and Wild DI3S Electronic Distance Meter.

Caps set are 2-1/2" x 30" galvanized iron pipe with brasscap rivited in top and the bottom flared.

All bearing trees at corners established, reestablished or restored by this survey are banded with red paint, have bearing tree tags facing the corner and a U.S.F.S. attention sign or land survey monument sign nailed to the back. New bearing trees or old bearing trees remarked have brass washers stamped with the professional land surveyor's number shown on the caps and are nailed to the lower blaze. Measurements to bearing trees are to the side and center of the tree one foot above the crown (at which point we have driven an aluminum nail).

G. 1/4 COR. $\frac{S5}{S8}$

FOUND: Jackson County brasscap from
restoration of 1974 from
which a:

14" Hemlock bears N10°E 50.1'
Scribing visible
(N12°E 50.2' Jackson Co.)
16" W.Fir bears S32°E 16.5'
Scribing visible
(S33-1/2°E 16.2' Jackson Co.)
BT face w/scribing visible
Can't tell where from
Approx N46°E 16.0'

H. C-W 1/16 SEC. 5

SET: Cap marked: "T32S, R3E
W1/16 C-C S5 1980 RPLS 1637"

From which a:

22" Hemlock bears S08°E 38.5'
Marked "CW 1/16 S5" "BT"
32" D.Fir bears N07°W 46.1'
Marked "CW 1/16 S5" "BT"

I. NW 1/16 S5

SET: Cap marked "T32S, R3E
NW 1/16 S5 1980 RPLS 1637"

From which a:

39" D.Fir bears S17°W 29.7'
Marked "NW 1/16 S5" "BT"
38" D.Fir bears N66°W 50.7'
Marked "NW 1/16 S5" "BT"

D. SEC. COR. $\frac{31}{6} | \frac{32}{5}$

FOUND: BLM brasscap as per restoration
of 1962 from which a:

34" Hemlock bears S14°W 47.6'
Scribing visible
18" Hemlock bears N20°W 15.7'
Scribing visible
20" Hemlock bears N22°E 61.1'
Scribing visible

As no BT exists in SE Quad, I
scribed a:

7" Hemlock bears S44°E 23.8'
Marked "T32S, R3E, S5" "BT"

E. 1/4 COR. $\frac{S32}{S5}$

FOUND: BLM brasscap as per restoration
of 1962 from which a:

16" D.Fir bears S31°W 49.7'
Face healed over
18" D.Fir bears N25°E 10.4'
Face healed over
Has "BRC" tag
16" D.Fir bears N60°E 24.3'
Face healed over

F. 1/4 COR. 5|4

FOUND: BLM brasscap from restoration
of 1962 from which a:

20" Fir bears N23°W 42.0'
Face healed (N25°W 63 lks)
24" Fir bears N42°E 11.9'
Face opened w/scribing
visible (N40°E 18 lks original)
20" Fir bears East 23.5'
Face healed (N87°E 35 lks)
18" Fir stump bears West 21.0'
Has "BRC" tag

A. SEC. COR. $\frac{6}{7} | \frac{5}{8}$

FOUND: BLM brasscap from 1962
restoration from which a:

22" Cedar bears N84°W 24.0'
Face healed (N86°W 24.4')
19" W.Fir bears S68°W 19.1'
Face healed Not of record
11" D.Fir bears S57°W 20.8'
Face healed (S54-1/2°W 20.5')
9" W.Fir bears S43°E 22.1'
Face healed (S47°E 21.8')
23" D.Fir bears N66°E 60.3'
Face healed (N64°E 60.7')
24" W.Fir bears N88°E 47.5'
Face healed Not of record
Found stump hole at S15°E 9.2'
Found Fir snag at N35°E 16.3'

No evidence of stump hole at N60°W
35 lks

B. 1/4 COR. S6 | S5

FOUND: 1" I.P. w/leaded reducer as per
CS #4715 from which a:

24" D.Fir bears N16°E 11.0'
Previously opened, scribing
visible
16" D.Fir bears N56°W 18.1'
Faint axe mark on old face
Has "BRC" tag
16" D.Fir bears S39°W 56.5'
Face healed (S37-1/2°W 56.2')

C. N 1/16 S6 | S5

FOUND: 1" I.P. w/leaded reducer as
per CS #4715 from which a:

22" Hemlock bears N69°E 16.3'
Scribing visible (N69-1/2°E 15.6')
12" D.Fir bears S84-1/2°W 53.0'
Scribing visible (S84-1/2°W 52.7')

8652

NARRATIVE Section 5, T32S, R3E

William M. Turner and James Howard surveyed the west boundary of the township in 1870. The remaining exterior and subdivision of the township was performed by Rufus S. Moore in 1884. The north boundary was resurveyed by Peter Applegate in 1891. The north 5 miles of the west boundary was resurveyed by P. Applegate in 1897.

We found the Sec. Cor. $\frac{31}{6} | \frac{32}{5}$ on the north boundary of the township Sec. Cor. $\frac{6}{7} | \frac{5}{8}$, 1/4 Cor. 5|4 and 1/4 Cor. $\frac{32}{5}$ as restored by the BLM in 1962.

We found the 1/4 Cor. 6|5 as restored by Morris in 1971 and the N 1/16 6|5 as established by Morris in 1971.

We also found the 1/4 Cor. $\frac{5}{8}$ as restored by Jackson County in 1974.

Commencing near the southwest corner of Sec. 5, we ran a random traverse both northerly and easterly of which both lines closed back into our control network. We had several double hub traverses that branched off to tie in existing 1/4 Corners.

The control network was performed using an H.P. 3820 Total Station. All the line traverses were performed with a T-16 and Wild DI3S Electronic Distance Meter.

Caps set are 2-1/2" x 30" galvanized iron pipe with brasscap rivited in top and the bottom flared.

All bearing trees at corners established, reestablished or restored by this survey are banded with red paint, have bearing tree tags facing the corner and a U.S.F.S. attention sign or land survey monument sign nailed to the back. New bearing trees or old bearing trees remarked have brass washers stamped with the professional land surveyor's number shown on the caps and are nailed to the lower blaze. Measurements to bearing trees are to the side and center of the tree one foot above the crown (at which point we have driven an aluminum nail).

8652

NARRATIVE

To be attached to and made a part of the record of survey for the United States Forest Service in

Township 31 & 32 South,
Range 2 & 3 East

Rogue River National Forest
Cedar Creek II Cadastral Survey
Contract No. 53-04H1-0-7921N

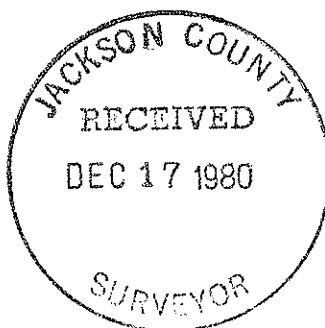
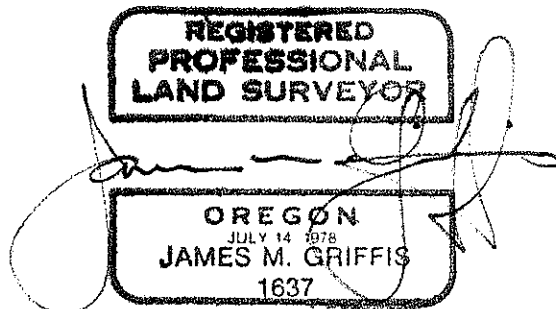
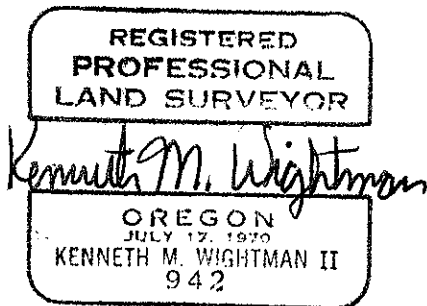

U.S. FOREST SERVICE

CEDAR CREEK II CADASTRAL SURVEY ROGUE RIVER NATIONAL FOREST Contract No. 53-04HI-0-792IN Section 36, T. 31 S., R. 2 E., W. M., Jackson County, Oregon September, 1980

BY: **TIMBERLAND SERVICES, INC.** **McCULLOUGH, BRYANT & ASSOCIATES, INC.**
ALBANY, OREGON **A JOINT VENTURE**

ALL BEARINGS ARE FROM TRUE NORTH BASED ON SOLAR OBSERVATION.
MAGNETIC DECLINATION = 20° E.

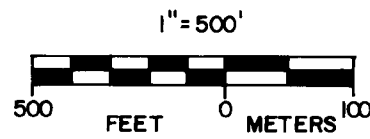

NARRATIVE Section 36, T31S, R2E

The Township Corner was established by Turner and Howard in 1870 and R. Moore visited the corner in 1884. Peter Applegate established the south and east boundary of the township (our area of concern) in July and August of 1891. He then returned in September and October of the same year and performed the subdivision.

We found the Township Corner and 1/4 Corner 36|31 on the east boundary of the township as restored by the BLM in 1962.

We found the Sec. Cor. ~~35|30~~, Sec. Cor. ~~35|36~~ and Sec. Cor. ~~35|36~~ as restored by the BLM in 1966.

We diligently searched for and failed to recover any evidence of 1/4 Cor. ~~35~~, 1/4 Cor. 35|36 or 1/4 Cor. ~~36~~. These were reestablished by single proportionment.

The remaining 1/16 corners and the center 1/4 corner were established by legal subdivision of the section.

Commencing near the southeast corner of the section we ran a random traverse northerly and westerly of which both lines closed back into our main control net. There were several double hub traverses that branched off to tie in existing 1/4 corners or section corners.

The control network was performed using an HP 3820 Total Station. All the line traverses were performed with a T-16 and Wild DI3S Electronic Distance Meter.

Caps set are 2-1/2" x 30" galvanized iron pipe with brasscap riveted in top and the bottom flared.

All bearing trees at corners established, reestablished or restored by this survey are banded with red paint, have bearing tree tags facing the corner and a U.S.F.S. attention sign or land survey monument sign nailed to the back. New bearing trees or old bearing trees remarked have brass washers stamped with the professional land surveyor's number shown on the caps and are nailed to the lower blaze. Measurements to bearing trees are to the side and center of the tree, one foot above the crown (at which point we have driven an aluminum nail).

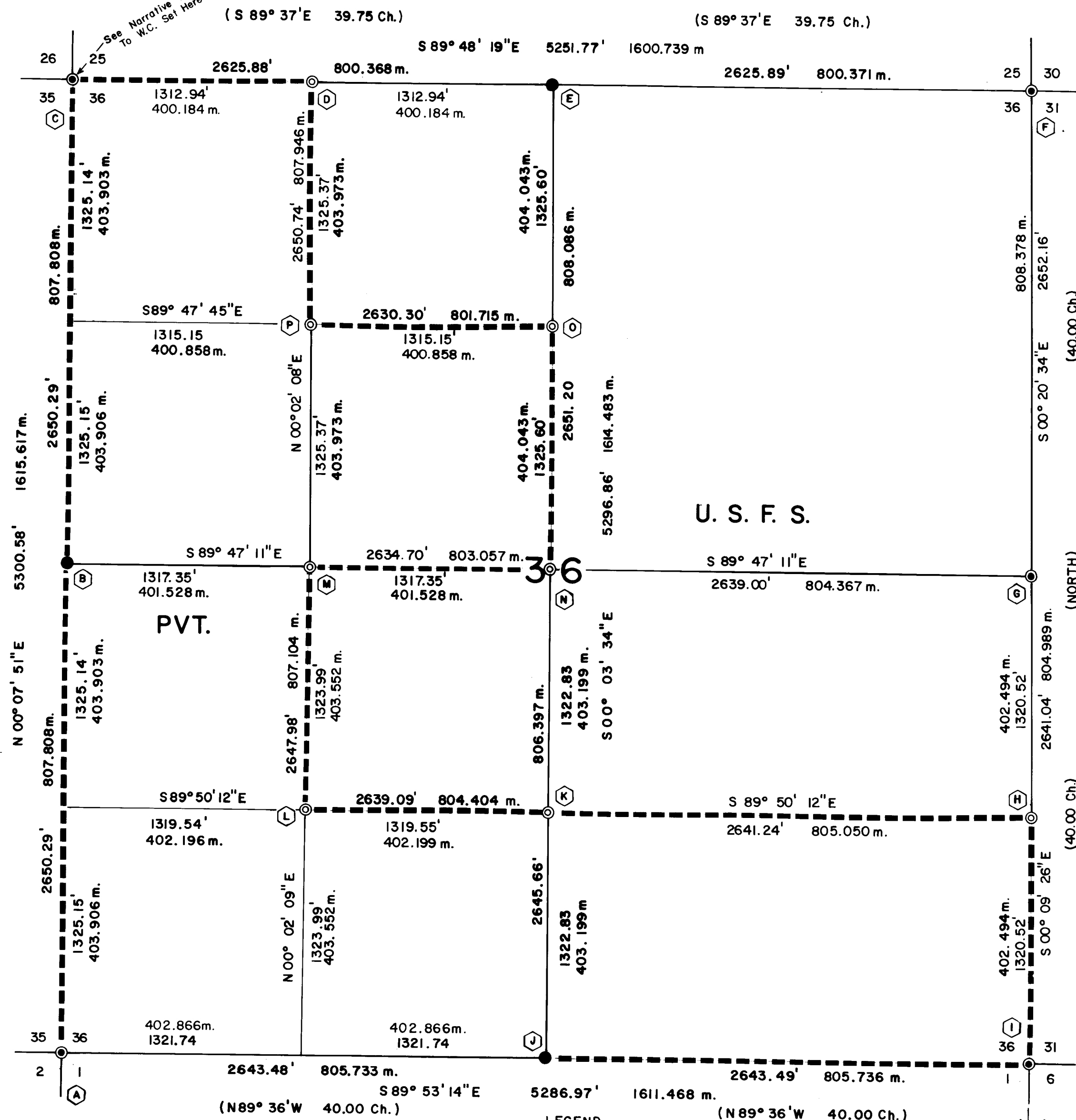

- A. SEC. COR. ~~35|30~~
FOUND: BLM brasscap from restoration of 1966 from which a:
32" Cedar bears [N83-1/2°E 19.1']
Scribing visible (N83-1/2°E 29 lks)
40" D.Fir bears [N35°W 42.9']
Windthrow face rotted (N34°W 65 lks)
12" D.Fir bears [N30°E 11.6']
Face healed (N30°E 18 lks)
12" W.Fir bears [S07°E 14.1']
Face healed (S07°E 14.1')
14" W.Fir bears [S19°W 24.0']
Face healed (S19°W 36 lks)
8" W.Fir bears [N25°W 50.1']
Now windthrown rotted face (N25°W 88 lks)
As no suitable trees exist in NW quad, I referenced a:
15" W.Fir bears [W36°E 7.0']
Healed face of unknown origin
Put brass washer on lower blaze
- B. 1/4 COR. 35|36
FOUND: No remaining evidence of original corner
SET: Cap at single proportionment marked "T31S, R2E, 1/4 S35|S36 1980 RPLS 942" in stone mound from which a:
30" W.Fir bears [N80°W 39.7']
Marked "1/4 S35" "BT"
29" W.Fir bears [S30°E 13.6']
Marked "1/4 S36" "BT"
- C. SEC. COR. ~~26|25~~
FOUND: BLM brasscap from restoration of 1966 from which a:
28" Fir bears [N54-1/2°W 46.6']
Face healed (N62°W 56 lks)
24" Hemlock bears [W25-3/4°E 48.8']
Scribing visible (N27°E 76 lks orig.)
24" Fir bears [N29-1/2°E 55.9']
Face healed (N31°E 85 lks)
12" Hemlock bears [S06°W 31.9']
Scribing visible (S02°W 47 lks orig.)
14" Hemlock bears [S15°E 41.7']
Scribing visible (S15°E 62 lks)
16" Fir bears [S23°W 57.0']
Scribing visible (S24°W 86 lks)
Line tree bears North 117.1'
As this corner fell in the creek we set a witness corner S00° 07' 51"W 27.0' from the Sec. Cor. Cap is marked: wc "T31S, R2E" ~~26|25~~ 1 35|36
- D. W 1/16 S25 S36
SET: Cap marked "T31S, R2E W 1/16 S36 1980 RPLS 1637" from which a:
19" D.Fir bears [N42°W 22.6']
Marked "W 1/16 S25" "BT"
8" D.Fir bears East 8.9'
Marked "W 1/16 S36" "BT"
Corner is 40' North of 30' high rock crop
- E. 1/4 COR. S25 S36
FOUND: No remaining evidence of original corner
SET: Cap marked "T31S, R2E 1/4 S36 1980 RPLS 1637" 6' below road surface
From which a:
26" D.Fir bears [N27°E 46.0']
Marked "1/4 S25" "BT"
30" D.Fir bears [S20°W 63.9']
Marked "1/4 S36" "BT"
I also set two 5/8" x 30" iron rods for reference
5/8" iron rod bears S00°03'34"E 24.93'
5/8" iron rod bears S89°48'19"E 66.89'
- F. SEC. COR. 25|30
FOUND: BLM brasscap from restoration of 1966 from which a:
32" Fir bears [S20°E 42.7']
Face healed (S25°E 64 lks)
12" Hemlock bears [S30-1/2°W 17.9']
Scribing visible (S05°W 27 lks)
13" Fir bears [S24-1/2°W 5.2']
Scribing visible (S19°W 8 lks)
15" Hemlock bears [N21-1/2°W 11.0']
Scribing visible (N27°W 16 lks)
10" Fir bears [N12°E 28.1']
Scribing visible (N09°E 42 lks)
- G. 1/4 COR. S36|S31
FOUND: BLM brasscap from restoration of 1962 from which a:
25" W.Fir bears [N18°W 10.3']
Scribing visible (N20°W 15 lks)
27" D.Fir bears [S44°W 14.5']
Face healed (S41°W 19 lks)
8" W.Fir bears [S38°E 22.2']
Face healed (S41°E 34 lks)
- H. S 1/16 S36|S31
SET: Cap marked "T31S, R2E, R3E, S 1/16 S36|S31 1980 RPLS 1637" from which a:
8" W.Fir bears [N12°W 5.8']
Marked "S 1/16 S36" "BT"
8" W.Fir bears [N48°E 10.2']
Marked "S 1/16 S31" "BT"
- I. SEC. COR. 36|31
FOUND: BLM brasscap from restoration of 1962 from which a:
22" D.Fir bears [N06°E 62.9']
Scribing visible (source unknown)
18" W.Fir bears [S42°W 22.0'] (S42-1/2°W 33-1/2 lks) Scribing would be behind a windthrow which is up against face
16" W.Fir bears [S23°W 66.5']
Scribing visible (source unknown)
Cedar to northwest is in clear-cut unit
Original fir at N41°E 8 lks is yet there as a stump w/ scribing visible
Fir to northeast is in road R/W (Destroyed)
As no suitable trees exist in NW Quad I referenced a:
14" D.Fir bears [N28°E 74.9']
Healed face of unknown origin.
Put brass washer on lower blaze
- J. 1/4 COR. S36 S31
FOUND: No remaining evidence of original corner of bearing trees
SET: Cap marked "T31S, R2E, 1/4 S36 1980 RPLS 1637" from which a:
8" Incense Cedar bears [S49°E 43.5']
Marked "NW 1/16 S36" "BT"
18" W.Fir bears [N82°E 76.1']
Marked "NW 1/16 S36" "BT"
- K. CS 1/16 S36
SET: Cap marked "T31S, R2E S 1/16 S36 1980 RPLS 1637" in stone mound from which a:
14" D.Fir bears [N47°W 57.2']
Marked "CS 1/16 S36" "BT"
16" W.Fir bears [N70°E 55.2']
Marked "CS 1/16 S36" "BT"
Corner falls on south edge of old skid road running down ridge
- L. SW 1/16 S36
SET: Cap marked "T31S, R2E SW 1/16 S36 1980 RPLS 1637" from which a:
22" D.Fir bears [N42°E 27.4']
Marked "SW 1/16 S36" "BT"
11" P.Pine bears [S12°W 9.9']
Marked "SW 1/16 S36" "BT"
In stone mound on N-S ridge
- M. CW 1/16 S36
SET: Cap marked "T31S, R2E W 1/16 C-C S36 1980 RPLS 1637" from which a:
13" W.Fir bears [S63°W 63.8']
Marked "CW 1/16 S36" "BT"
37" S.Pine bears [S26°E 55.5']
Marked "CW 1/16 S36" "BT"
Corner falls 8 ft. west of dirt road in cut bank in stone mound
- N. CL/4 S36
SET: Cap marked "T31S, R2E CL/4 S36 1980 RPLS 1637" from which a:
26" D.Fir bears [S66°E 14.0']
Marked "CL/4 S36" "BT"
26" D.Fir bears [N66°W 9.9']
Marked "CL/4 S36" "BT"
- O. CN1/16 S36
SET: Cap marked "T31S, R2E N1/16 S36 1980 RPLS 1637" from which a:
28" D.Fir bears [N72°E 30.8']
Marked "CN1/16 S36" "BT"
25" D.Fir bears [S48°E 45.9']
Marked "CN1/16 S36" "BT"
- P. NW1/16 S36
SET: Cap marked "T31S, R2E, NW1/16 S36 1980 RPLS 1637" from which a:
8" W.Fir bears [N82°E 76.1']
Marked "NW1/16 S36" "BT"

We, James M. Griffis and Kenneth M. Wightman, Registered Professional Land Surveyors in the State of Oregon, do hereby certify that this plat and the notes hereon or attached are a correct representation of a survey we performed during September of 1980 for the U.S. Forest Service in accordance with the statutes of the State of Oregon and the articles of our contract.

James M. Griffis, P.L.S. No. 1637
Kenneth M. Wightman, P.L.S. No. 942

TIMBERLAND-McCULLOUGH, INC.
1010 Airport Road P.O. Box 666
Albany, Oregon 97321
Phone (503) 928-9404

- LEGEND
- FOUND
 - REESTABLISHED
 - ⊙ ESTABLISHED
 - RESTORED
 - () G.L.O. DATA
 - PVT. PRIVATE U.S.F.S. U.S. FOREST SERVICE
 - POSTED LINE U.S.F.S. BOUNDARY MARKED WITH 6' FIBREGLASS POSTS & 54-2 SIGNS.

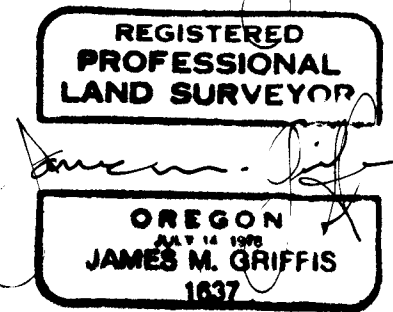

EXAMINED AND ACCEPTED FOR THE U.S. FOREST SERVICE
THIS 10 DAY OF December, 1980
C.O.R.

U.S. FOREST SERVICE

CEDAR CREEK II CADASTRAL SURVEY ROGUE RIVER NATIONAL FOREST Contract No. 53-04H1-0-792IN Section 31, T. 31 S., R. 3 E., W. M., Jackson County, Oregon September, 1980

BY: **TIMBERLAND SERVICES, INC.** **McCULLOUGH, BRYANT & ASSOCIATES, INC.**
ALBANY, OREGON **A JOINT VENTURE**

ALL BEARINGS ARE FROM TRUE NORTH BASED ON SOLAR OBSERVATION.
MAGNETIC DECLINATION = 20° E.

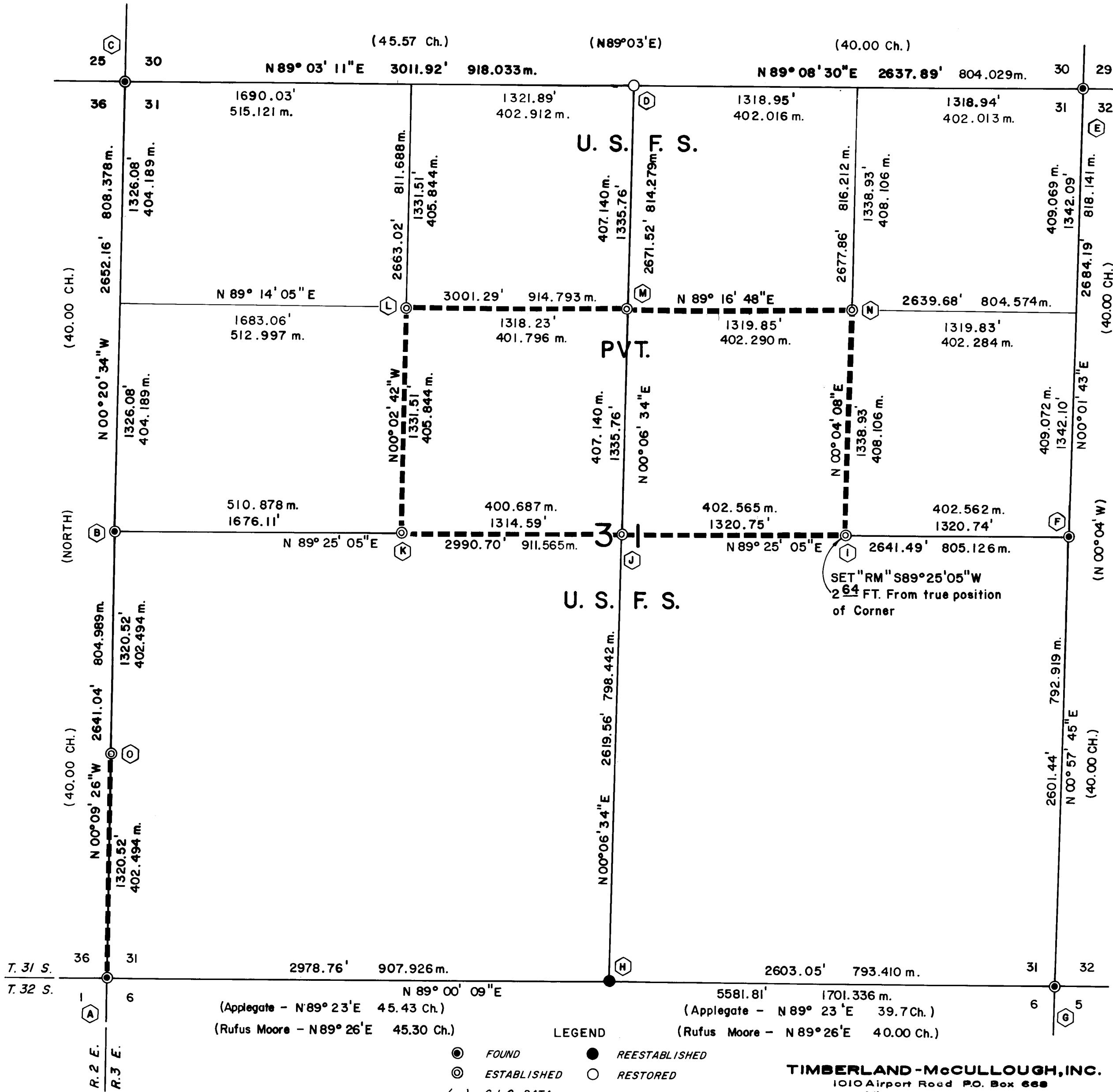
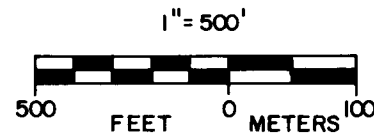

- A. SEC. COR. $\frac{36}{11}$
FOUND: BLM brasscap from restoration of 1962 from which a:
22" D.Fir bears N06°E 62.9' Scribing visible (source unknown)
18" W.Fir bears S42°W 22.0' (S42-1/2° 33.5 lks) Scribing would be behind a windthrow which is up against the face
16" W.Fir bears S23°W 66.5' Scribing visible (source unknown)
Cedar to northwest is now in clearcut unit
Fir to northeast is in road right-of-way
Original Fir at N41°E 8 lks is yet there as a stump with scribing visible
As no suitable trees exist in the NW Quad I referenced a:
14" D.Fir bears N28°E 74.9' Healed face of unknown origin
Put brass washer on lower blaze
- B. 1/4 COR. $\frac{36}{31}$
FOUND: BLM brasscap from restoration of 1962 from which a:
25" W.Fir bears N18°W 10.3' Scribing visible
27" D.Fir bears S44°W 14.5' Face healed (S41°E 19 lks)
8" W.Fir bears S38°E 22.2' Face healed (S41°E 34 lks)
- C. SEC. COR. $\frac{25}{36}$
FOUND: BLM brass cap from restoration of 1966 from which a:
32" Fir bears S20°E 42.7' Face healed (S25°E 64 lks)
12" Hemlock bears S09-1/2°W 17.9' Scribing visible (S5°W 27 lks)
13" Fir bears S24-1/2°W 5.2' Scribing visible (S19°W 8 lks)
15" Hemlock bears N21-1/2°W 11.0' Scribing visible (N27°W 16 lks)
10" Fir bears N12°E 28.1' Scribing visible (N09°E 42 lks)
- D. 1/4 COR. $\frac{30}{31}$
FOUND: 16x8x6 basalt stone with scribing "1/4" visible
From which a:
48" D.Fir stump (rotted) bears S18°E 33' to face, 33.7' to center (S18°E 50 lks)
48" D.Fir stump (rotted) bears N18°W 2' to face, 3.4' to center (S18°W 33 lks) (Assumed a 30 lk bust here as there was no evidence of fir at 33 lks)
SET: Cap marked: "T31S R3E 1/4 S30/S31 1980 RPLS 1637"
From which a:
6" W.Pine bears N62°W 13.0' Marked "BT" 3 aluminum nails in line above "BT"
9" P.Pine bears S24°E 12.6' Marked "1/4 S31" "BT"
Set stone at North edge of cap
- E. SEC. COR. $\frac{30}{32}$
FOUND: BLM brasscap from restoration of 1966 from which a:
14" Hemlock bears S10°E 35.4' Scribing visible (S11°E 54 lks)
8" Hemlock bears S32°W 14.2' Scribing visible (S31°W 22 lks)
14" Hemlock bears N50°W 9.1' Scribing visible (N41°W 14 lks)
12" Hemlock bears N48°E 43.2' Scribing visible (N46°E 66 lks)
12" Hemlock bears N40°W 27.5' Face healed over (N42°W 42 lks)
- F. 1/4 COR. $\frac{31}{32}$
FOUND: Pipe and pot metal plug as per restoration in 1955 by Boyden, Gartman & Smith from which a:
12" Yew bears N11-1/2°W 101.5' (N11-1/2°W 101.5')
No evidence of Yew to SE
40" D.Fir stump bears S20°E 78.0' 20d nail in center
- G. SEC. COR. $\frac{31}{32}$
FOUND: BLM brasscap from restoration of 1966 from which a:
34" Hemlock bears S14°W 47.6' Scribing visible
18" Hemlock bears N20°W 15.7' Scribing visible
20" Hemlock bears N22°E 61.1' Scribing visible
As no bearing tree exists in SE Quad I scribed a:
7" Hemlock bears S44°E 23.8' Marked "T32S, R3E S5" "BT"
- H. 1/4 COR. $\frac{31}{6}$
FOUND: No remaining evidence of bearing trees
SET: At proportionate distance cap marked "T31S R3E 1/4 S31/S36 T32S 1980 RPLS 1637"
From which a:
18" D.Fir bears S72°E 4.1' Marked "T32S R3E 1/4 S6" "BT"
17" D.Fir bears N60°W 20.5' Marked "T32S R3E 1/4 S31" "BT"
12" W.Fir bears S50°W 39.3' Has "BRC" tag indication
40 chains East to
- I. CE 1/16 S31
SET: Cap marked "T31S R3E E 1/16 C-C S31 1980 RPLS 1637"
From which a:
37" D.Fir bears S16°E 27.9' Marked "CE 1/16 S31" "BT"
34" D.Fir bears S56°W 94.5' Marked "CE 1/16 S31" "BT"
- J. C1/4 S31
SET: Cap marked "T31S R3E C1/4 S31 1980 RPLS 1637"
From which a:
10" Hemlock bears N27°E 8.7' Marked "C1/4 S31" "BT"
13" W.Fir bears N78°W 59.5' Marked "C1/4 S31" "BT"
- K. CW 1/16 S31
SET: Cap marked "T31S R3E W 1/16 C-C S31 1980 RPLS 1637"
From which a:
51" D.Fir bears N10°W 10.1' Marked "CW 1/16 S31" "BT"
10" D.Fir bears S62°E 24.4' Marked "CW 1/16 S31" "BT"
- L. NW 1/16 S31
SET: Cap marked "T31S R3E NW 1/16 S31 1980 RPLS 942"
From which a:
23" D.Fir bears N33°W 30.4' Marked "NW 1/16 S31" "BT"
22" D.Fir bears N66°E 8.9' Marked "NW 1/16 S31" "BT"
- M. CN 1/16 S31
SET: Cap marked "T31S R3E N1/16 S31 1980 RPLS 1637"
From which a:
18" D.Fir bears S03°W 17.3' Marked "CN 1/16 S31" "BT"
13" D.Fir bears N65°W 4.6' Marked "CN 1/16 S31" "BT"
- N. NE 1/16 S31
SET: Cap marked "T31S R3E NE 1/16 S31 1980 RPLS 1637"
From which a:
45" D.Fir bears N04°W 38.2' Marked "NE 1/16 S31" "BT"
27" D.Fir bears N83°W 28.2' Marked "NE 1/16 S31" "BT"
- O. S 1/16 S36/S31
SET: Cap marked "T31S, R2E, R3E, S 1/16 S36/S31 1980 RPLS 1637"
From which a:
8" W.Fir bears N12°W 5.8' Marked "S 1/16 S36" "BT"
8" W.Fir bears N48°E 10.2' Marked "S 1/16 S31" "BT"

NARRATIVE Section 31, T31S, R3E
Rufus Moore ran the south line as part of his work in T32S, R3E in 1884. P. Applegate retraced the exterior of the township in August of 1891. He completed the subdivision of the township in late August and early September of the same year.
We found the Township Corner $\frac{36}{11}$, 1/4 36|31 and Sec. Cor. $\frac{31}{11}$ as restored by the BLM in 1962.
We found the 1/4 31|32 as restored by Boyden, Smith and Gartman in 1955.
We found the Sec. Cor. $\frac{25}{36}$ and Sec. Cor. $\frac{30}{32}$ as restored by the BLM in 1966.
We searched for and failed to find any remaining evidence of 1/4 Cor. $\frac{31}{32}$ and thus reestablished it by single proportion.
We found and restored the 1/4 Cor. $\frac{30}{31}$ from the original stone and the old rotted stumps.
All other interior corners were set by legal subdivision of the Section.
We had several double hub traverses that branched from our main control net to tie in existing 1/4 Corners and Section Corners. We had a random traverse around the "80" of private ownership.
The control network was performed using an HP 3820 Total Station. All the line traverses were performed with a T-16 and Wild D13S Electronic Distance Meter.
Caps set are 2-1/2" x 30" galvanized iron pipe with brasscap rivited in top and the bottom flared.

We, James M. Griffis and Kenneth M. Wightman, Registered Professional Land Surveyors in the State of Oregon, do hereby certify that this plat and the notes hereon or attached are a correct representation of a survey we performed during September of 1980 for the U.S. Forest Service in accordance with the statutes of the State of Oregon and the articles of our contract.

James M. Griffis
James M. Griffis, R.L.S. No. 1637

Kenneth M. Wightman
Kenneth M. Wightman, P.L.S. No. 942

REGISTERED PROFESSIONAL LAND SURVEYOR
REGISTERED PROFESSIONAL LAND SURVEYOR

EXAMINED AND ACCEPTED FOR THE U.S. FOREST SERVICE
THIS 14th DAY OF December, 1980
C.O.R.

SHEET 4 of 5

LEGEND
 ● FOUND ● REESTABLISHED
 ⊙ ESTABLISHED ○ RESTORED
 () G.L.O. DATA
 PVT. PRIVATE U.S.F.S. U.S. FOREST SERVICE
 - - - - - POSTED LINE U.S.F.S. BOUNDARY MARKED WITH 6" FIBREGLASS POSTS & 54-2 SIGNS.

TIMBERLAND-McCULLOUGH, INC.
1010 Airport Road P.O. Box 666
Albany, Oregon 97321
Phone (503) 926-9404

U.S. FOREST SERVICE

CEDAR CREEK II CADASTRAL SURVEY

ROGUE RIVER NATIONAL FOREST Contract No. 53-04HI-0-7921N
Section 1, T.32 S., R.2 E., W.M., Jackson County, Oregon
September, 1980

BY: **TIMBERLAND SERVICES INC. — McCULLOUGH, BRYANT & ASSOCIATES, INC.**
ALBANY, OREGON A JOINT VENTURE

ALL BEARINGS ARE FROM TRUE NORTH, BASED ON SOLAR OBSERVATION
MAGNETIC DECLINATION 20°E

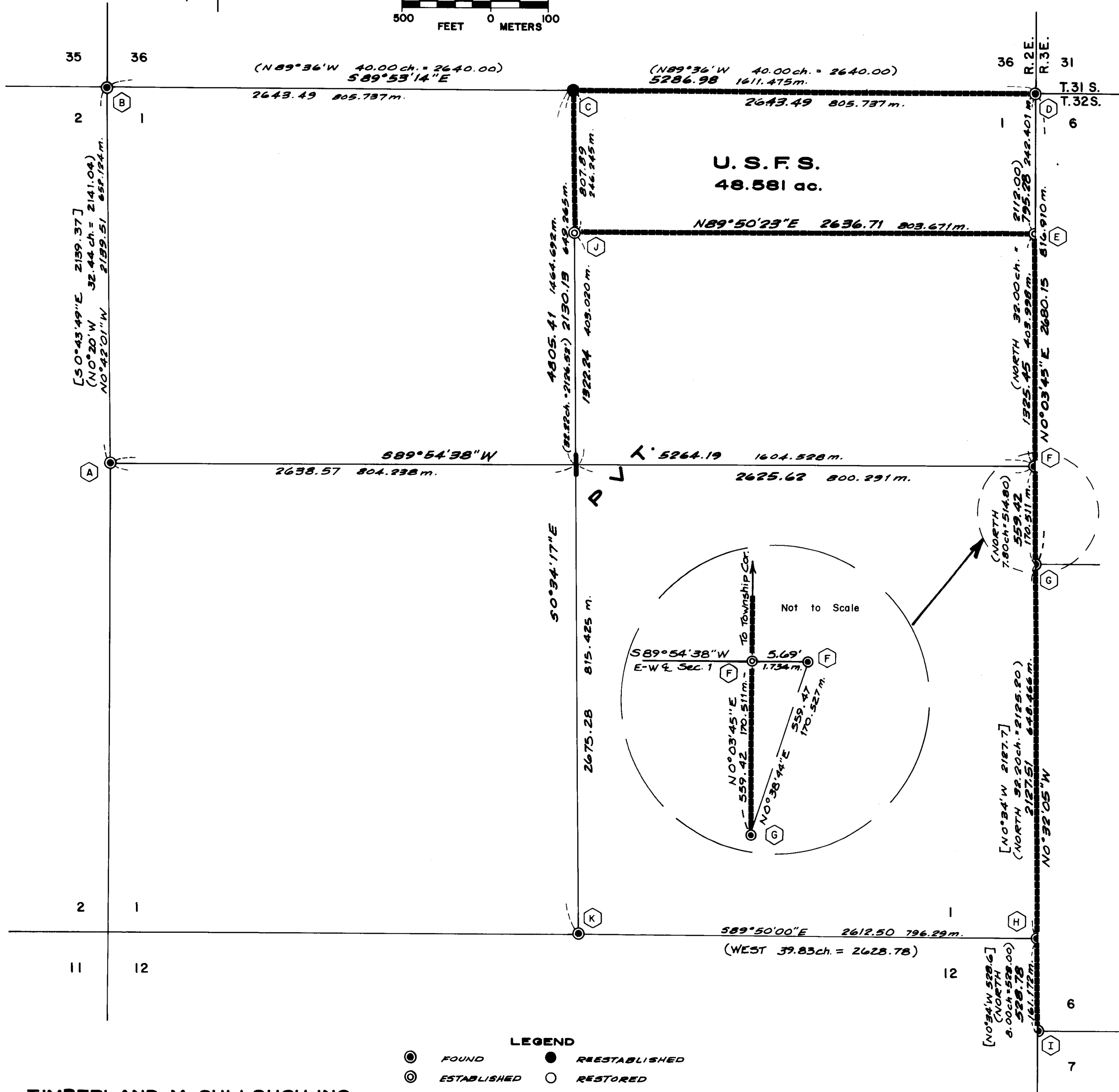
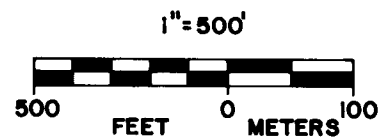

- A. 1/4 COR. 2|1
FOUND: 1" G.I.P. w/brasscap as per CS #5797-K from which a:
20" Hemlock bears East 10.6'
Scribing visible (N84°E 16 lks)
Rotted Hemlock stump bears West 31.0'
(S84°W 49 lks)
12" Hemlock bears N15°W 11.5'
Scribing visible (N15°W 11.4')
16" Hemlock bears N75°E 38.4'
Scribing visible (N75-1/2°E 38.3')
- B. SEC. COR. 35|36
FOUND: BLM brasscap from restoration of 1966 from which a:
32" Cedar bears (N83-1/2°E 19.1')
Scribing visible (N83-1/2°E 29 lks)
40" D.Fir bears (S5°W 42.9')
Windthrow face rotted (N34°W 65 lks)
12" D.Fir bears (N30°E 11.6')
Face healed (N30°E 18 lks)
12" W.Fir bears (S07°E 14.1')
Face healed (S07°E 21 lks)
14" W.Fir bears (S19°W 24.0')
Face healed (S19°W 36 lks)
8" W.Fir bears (N25°W 50.1')
Now windthrow rot face (N25°W 88 lks)
As no suitable trees exist in NW Quad, I referenced a:
15" W.Fir bears N36°E 7.0'
Healed face of unknown origin
Put brass washer on lower blaze
- C. 1/4 COR. 36
FOUND: No remaining evidence of original corner or bearing trees.
SET: Cap at proportionate distance marked "T32S, R2E 1/4 S36 S1"
"T32S 1980 RPLS 1637"
from which a:
12" D.Fir bears S21°E 26.4'
Marked "1/4 S1" "BT"
12" W.Fir bears N26°E 31.7'
Marked "1/4 S36" "BT"
- D. SEC. COR. 36|31
FOUND: BLM brasscap from restoration of 1962 from which a:
22" D.Fir bears N06°E 62.9'
Scribing visible (Source unknown)
18" W.Fir bears S42°W 22.0'
(S42-1/2°W 33.5 lks) Scribing would be behind a windthrow which is up against face.
16" W.Fir bears S23°W 66.5'
Scribing visible (Source unknown)
Cedar to northwest is now in clearcut unit
Fir to northeast is in road R/W
Original Fir at N41°E 8 lks is yet there as a stump w/ scribing visible
As no suitable trees exist in NW Quad, I referenced a:
14" D.Fir bears N28°E 74.9'
Healed face of unknown origin
Put brass washer on lower blaze
- E. N 1/16 SEC. 1 only
SET: Cap marked "T32S, R2E, R3E N 1/16 Sec. 1, 1980, RPLS 1637"
From which a:
35" D.Fir bears N06°W 93.6'
Marked "N 1/16 S1" "BT"
10" W.Fir bears S62°W 37.3'
Marked "N 1/16 S1" "BT"
A found 3/4" I.P. not of record is 10.73N and 1.15W of true position.
- F. 1/4 COR. SEC. 1 only
FOUND: 14" Hemlock snag for original 1/4 Cor. from which a:
1962 BLM brasscap reference monument bears S34°W 3.0'
(S45°W 3.3')
BT needed
12" Hemlock bears N18°W 33.6'
Scribing visible (N21°W 33.0')
From 1962 restoration
Cap on senior line marked "T32S, R2E, R3E 1/4 S1 cc 1980 RPLS 1637" from which a:
16" Hemlock bears N84°W 49.0'
Marked "1/4 S1" "BT"
12" Hemlock marked in BLM restoration bears N10°W 32.3'
Scribed "AM" on original Hemlock tree
- G. 1/4 COR. SEC. 6 only
FOUND: BLM brasscap from restoration of 1962 from which a:
17" Fir snag bears N77°W 26.2'
Scribing visible (N77°W 40 lks)
6" Cedar bears N25°W 47.8'
Scribing visible (N25°W 48.2')
6" Fir bears S85°E 28.6'
Scribing visible (S85°E 29.0')
- H. SEC. COR. 12|11
FOUND: 1" G.I.P. w/loaded reducer marked "1969, T32S, R2E, R3E 1/4 RS787" Reestablishment by B. Brandt in 1969 CS #4069 from which a:
No evidence of NW BT
16" Hemlock stump bears S47°W 108.4'
"BT" visible
I then marked a:
6" P.Pine bears N25°W 29.3'
Marked "T32S R2E S1" "BT"
17" D.Fir bears S8.5°W 9.9'
Marked "T32S R2E S12" "BT"
- I. SEC. COR. 12|11
FOUND: BLM brasscap from restoration of 1965 from which a:
14" Hemlock bears S17°E 53.5'
Scribing visible
Root hole bears N73°E 13.2'
Windfall face rotted
14" D.Fir bears N62°E 30.3'
Scribing visible
- J. CN 1/16 SEC. 1
SET: Cap marked "T32S, R2E N 1/16 S1, 1980 RPLS 942"
From which a:
10" Yew bears N56°E 18.5'
Marked "CN 1/16 S1" "BT"
44" D.Fir bears North 36.1'
Marked "CN 1/16 S1" "BT"
- K. 1/4 COR. 12
FOUND: Brasscap from restoration by Swain in 1974 from which a:
20" Fir bears N21-1/2°E 66.2'
19" W.Fir bears S15°E 68.2'
25" D.Fir bears N06°E 24.6'

LEGEND
● FOUND ● REESTABLISHED
○ ESTABLISHED ○ RESTORED
() GLO DATA [] DATA FROM C.S.# 4069 & #8283
PVT. PRIVATE U.S.F.S. U.S. FOREST SERVICE
POSTED LINE U.S.F.S. BOUNDARY MARKED WITH 6" FIBERGLASS POSTS & PROPERTY BOUNDARY SIGNS (64-2)

TIMBERLAND-McCULLOUGH, INC.
1010 Airport Road P.O. Box 688
Albany, Oregon 97321
Phone (503) 926-9404

EXAMINED AND ACCEPTED FOR THE U.S. FOREST SERVICE THIS 16 DAY OF December, 1980
[Signature] C.O.R.

We, Kenneth M. Wightman II and James M. Griffis, Registered Professional Land Surveyors in the State of Oregon, hereby certify that this plat and the notes hereon or attached are a correct representation of a survey we performed during September of 1980 for the U.S. Forest Service, in accordance with the statutes of the State of Oregon and with the articles of our contract.

[Signature]
Kenneth M. Wightman II - R.P.L.S. 942

[Signature]
James M. Griffis - R.P.L.S. 1637

REGISTERED PROFESSIONAL LAND SURVEYOR
[Signature]
KENNETH M. WIGHTMAN II
942

REGISTERED PROFESSIONAL LAND SURVEYOR
[Signature]
JAMES M. GRIFFIS
1637

U.S. FOREST SERVICE

CEDAR CREEK II CADASTRAL SURVEY ROGUE RIVER NATIONAL FOREST Contract No. 53-04HI-0-792IN Section 6, T.32 S., R.3 E., W.M., Jackson County, Oregon September, 1980

BY: TIMBERLAND SERVICES INC. — McCULLOUGH, BRYANT & ASSOCIATES, INC.
ALBANY, OREGON A JOINT VENTURE

NARRATIVE SECTION 6, T32S, R3E

William M. Turner and James Howard surveyed the west boundary of T32S, R3E in 1870. The exterior subdivision of the township was performed by Rufus S. Moore in 1884. The north 5 miles of the west boundary was resurveyed by Peter Applegate in 1897. The north line was resurveyed by P. Applegate in 1891.

We found the Township Corner $\frac{36}{11}$, the reference monument to 1/4 Sec. 1 only, 1/4 Cor. Sec. 6 only on the west boundary of the township, Sec. Cor. $\frac{31}{16}$ and on the north boundary of the township and $\frac{41}{16}$ as restored by the BLM in 1962.

We found the Sec. Cor. $\frac{12}{6}$ as restored by the BLM in 1965.

We found the reestablished Sec. Cor. $\frac{11}{16}$, the 1/4 Cor. 6/5 as restored by Morris in 1971 and the N 1/16 6/5 as established by Morris in 1971.

We found the W 1/16 $\frac{6}{5}$ as established and the 1/4 Cor. $\frac{6}{5}$ as restored by Brandt in 1969.

We reestablished the 1/4 Cor. $\frac{31}{16}$ after a diligent search failed to recover any evidence.

We established the N 1/16 Sec. 1 only, by legal subdivision of the Section at proportionate distance.

Commencing near the southwest corner of Sec. 6 we ran a random traverse both northerly and easterly of which both lines closed back into our control network. We had several double hub traverses that branched off to tie in existing 1/4 Corners.

The control network was performed using an H.P. 3820 Total Station. All the line traverses were performed with a T-16 and Wild D135 Electronic Distance Meter.

Caps set are 2-1/2" x 30" galvanized iron pipe with brasscap riveted in top and the bottom flared.

All bearing trees at corners established, reestablished or restored by this survey are banded with red paint, have bearing tree tags facing the corner and a U.S.F.S. attention sign or land survey monument sign nailed to the back. New bearing trees or old bearing trees remarked have brass washers stamped with the professional land surveyor's number shown on the caps and are nailed to the lower blaze. Measurements to bearing trees are to the side and center of the tree one foot above the crown (at which point we have driven an aluminum nail).

ALL BEARINGS ARE FROM TRUE NORTH, BASED ON SOLAR OBSERVATION
MAGNETIC DECLINATION 20° E

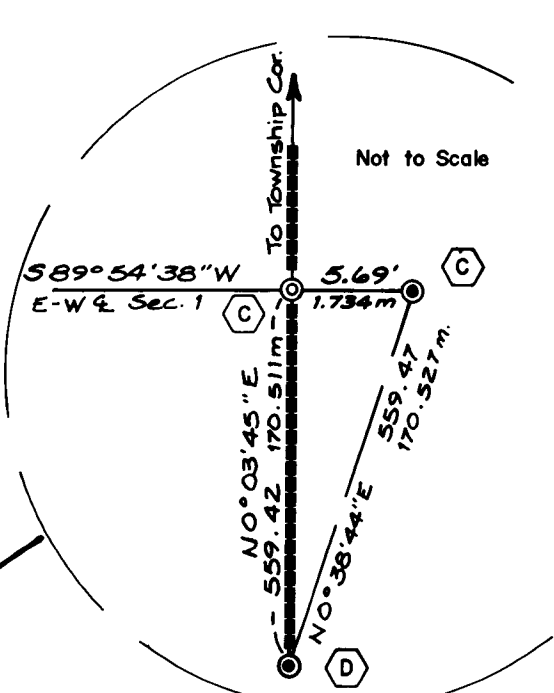
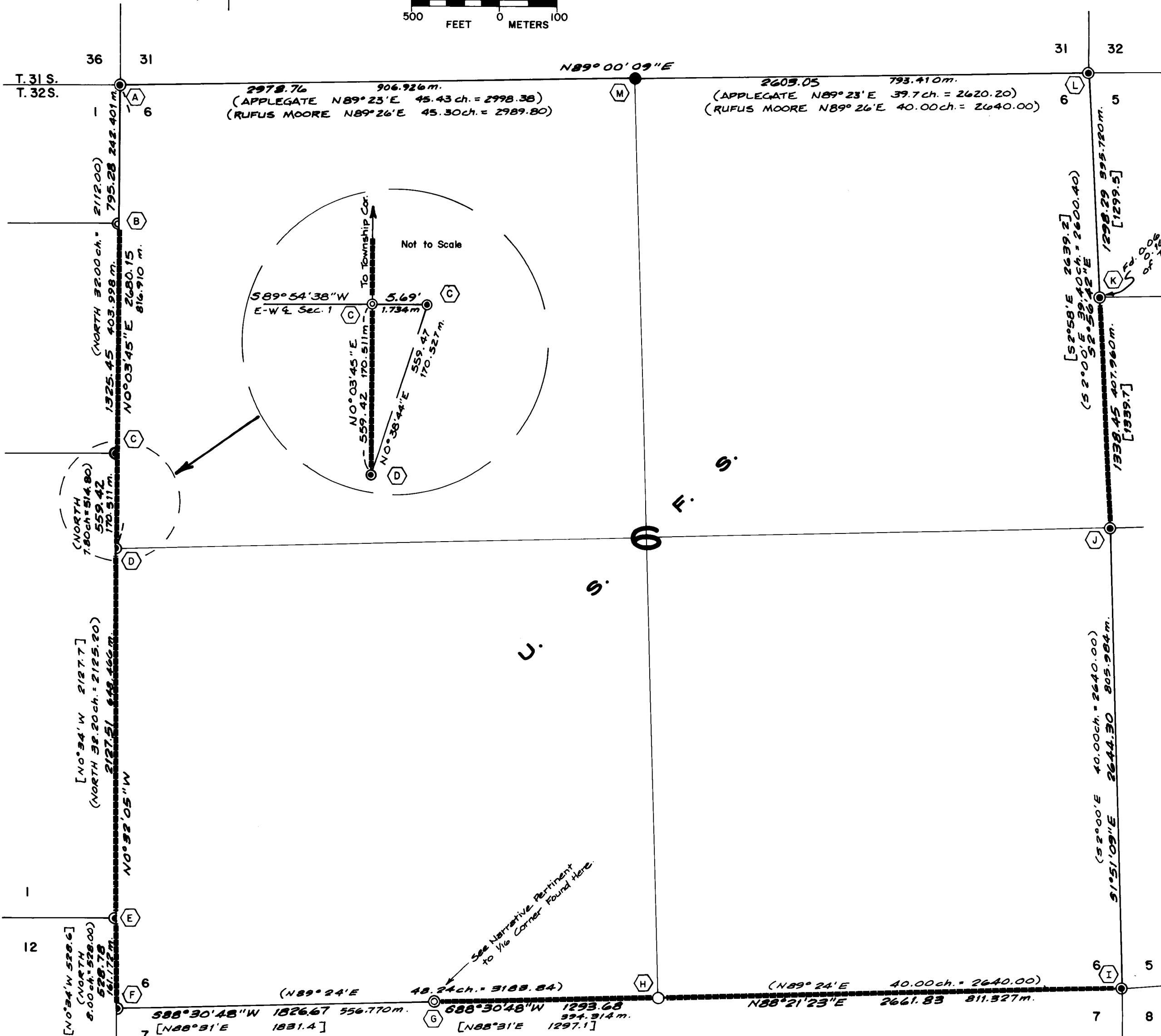
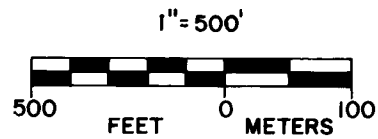

- A. SEC. COR. $\frac{36}{11}$
FOUND: BLM brasscap from restoration of 1962 from which a:
22" D.Fir bears N06°E 62.9'
Scribing visible (source unknown)
18" W.Fir bears S42°W 22.0'
(S42-1/2"W 33-1/2 lks) scribing would be behind a windthrow which is up against face
16" W.Fir bears S23°W 66.5'
Scribing visible (source unknown)
Cedar to northwest is now in clear-cut unit
Fir to northeast is in road R/W (destroyed)
Original Fir at N41°E 8 lks is yet there as a stump with scribing visible.
As no suitable trees exist in N.W. quad, I referenced a:
14" D.Fir bears N28°E 74.9'
Healed face of unknown origin
Put brass washer on lower blaze
- B. N 1/16 SEC. 1 only
SET: Cap marked "T32S, R2E, R3E, N 1/16 SEC. 1, 1980 RPLS 1637" from which a:
35" D.Fir bears N06°W 93.6'
Marked "N 1/16 S1" "BT"
10" W.Fir bears S62°W 37.3'
Marked "N 1/16 S1" "BT"
A found 3/4" I.P. not of record is 10.73 N and 1.15 W of true position
- C. 1/4 COR. SEC. 1 only
FOUND: 14" Hemlock snag for original 1/4 Cor. from which a:
1962 BLM reference monument bears S34°W 3.0' (S45°W 3.3')
12" Hemlock bears N18°W 33.6'
Scribing visible (N21°W 33.0' from 1962 restoration)
SET: Cap on senior line marked "T32S, R2E, R3E 1/4 S1 CC 1980 RPLS 1637" from which a:
16" Hemlock bears N84°W 49.0'
Marked "1/4 S1" "BT"
12" Hemlock marked in BLM restoration bears N10°W 32.3'
Scribed "A.M." on original Hemlock corner
- D. 1/4 COR. SEC. 6 only
FOUND: BLM brasscap from restoration of 1962 from which a:
17" Fir snag bears N77°W 26.2'
(N77°W 40 lks) scribing visible
6" Cedar bears N25°W 47.8'
(N25°W 48.2') scribing visible
6" Fir bears S85°E 28.6'
(S85°E 29.0') scribing visible
- E. SEC. COR. $\frac{11}{16}$
FOUND: 1" GIP w/leaded reducer marked "1969, T32S, R2E, R3E RS 787 reestablishment by B. Brandt in 1969, CS #4069 from which a:
16" Hemlock stump bears S47°W 108.4'
"BT" visible
No evidence of NW BT
I thence marked a:
6" P.Pine bears N25°W 29.3'
Marked "T32S, R2E S1" "BT"
17" D.Fir bears S8-1/2W 9.9'
Marked "T32S, R2E, S12" "BT"
- F. SEC. COR. $\frac{12}{6}$
FOUND: BLM brasscap from restoration of 1962 from which a:
22" Cedar bears N84°W 24.0'
(N86°W 24.4') face healed
19" W.Fir bears S68°W 19.1'
Face healed Not of record
11" D.Fir bears S37°W 20.8'
(S54-1/2"W 20.5') face healed
9" W.Fir bears S43°E 22.1'
(S47°E 21.8') face healed
23" D.Fir bears N66°E 60.3'
(N64°E 60.7') face healed
24" W.Fir bears N88°E 47.5'
Face healed Not of record
Stump hole at S15°E 9.2'
50" Fir snag at N35°E 16.3'
No evidence of stump hole at N60°W 35 lks
- G. W 1/16 $\frac{6}{5}$
SET: Cap marked: "T32S, R3E W 1/16 S6 1980 RPLS 942" S7
- H. 1/4 COR. $\frac{56}{57}$
FOUND: 1" I.P. with leaded reducer set in CS #4068 lying out of ground
SET: Cap marked "T32S, R3E, 1/4 S6 1980 RPLS 1637" S7 in what appeared to be orig. hole alongside orig. stone from which a:
Charred Fir snag bears N42°W 20.3'
(S50°W 19.1') Axe marks on face
36" Cedar bears S42°W 18.3'
(S40°W 17.8') scribing visible
19" D.Fir bears N52°E 36.3'
(N52-1/2°E 35.8' Brandt) scribing visible
Brandt made the two original BT's at record bearing & distance
- I. SEC. COR. $\frac{6}{5}$
FOUND: BLM brasscap from restoration of 1962 from which a:
22" Cedar bears N84°W 24.0'
(N86°W 24.4') face healed
19" W.Fir bears S68°W 19.1'
Face healed Not of record
11" D.Fir bears S37°W 20.8'
(S54-1/2"W 20.5') face healed
9" W.Fir bears S43°E 22.1'
(S47°E 21.8') face healed
23" D.Fir bears N66°E 60.3'
(N64°E 60.7') face healed
24" W.Fir bears N88°E 47.5'
Face healed Not of record
Stump hole at S15°E 9.2'
50" Fir snag at N35°E 16.3'
No evidence of stump hole at N60°W 35 lks
- J. 1/4 COR. 6/5
FOUND: 1" I.P. with leaded reducer as restored in CS #4715 from which a:
24" D.Fir bears N16°E 11.0' (orig.) Previously opened (scribing visible)
16" D.Fir bears N56°W 18.1' Faint axe marks on old face has "BRC" tag
16" D.Fir bears S39°W 56.5' Face healed (S37-1/2°W 56.2')
- K. N 1/16 6/5
FOUND: 1" I.P. with leaded reducer as set in CS #4715 from which a:
33" D.Fir bears S78°W 67.5'
Scribed "W 1/16 S7" "BT"
31" D.Fir bears N21°W 23.8'
Previously marked by former surveyor-nailed brass washer to lower blaze
22" Hemlock bears N69°E 16.3' Scribing visible (N69-1/2°E 15.6' CS #4715)
12" D.Fir bears S84-1/2°E 53.0' Scribing visible (S84-1/2°E 52.7' CS #4715)
- L. SEC. COR. $\frac{31}{16}$
FOUND: BLM brasscap from restoration of 1962 from which a:
34" Hemlock bears S14°W 47.6' Scribing visible
18" Hemlock bears N20°W 15.7' Scribing visible
20" Hemlock bears N22°E 61.1' Scribing visible
As no BT exists in SE Quad, I scribed a:
7" Hemlock bears S44°E 23.8' Marked "T32S, R3E, S5" "BT"
- M. 1/4 COR. $\frac{311}{56}$
FOUND: No remaining evidence of bearing trees
- SET: At proportionate distance cap marked "T31S, R3E, 1/4 S31 S6"

LEGEND
 ● FOUND ● REESTABLISHED
 ○ ESTABLISHED ○ RESTORED
 () GLO DATA [] DATA FROM C.S.# 4068, #4069 & # 4715A
 P.V.T. PRIVATE U.S.F.S. U.S. FOREST SERVICE
 POSTED LINE U.S.F.S. BOUNDARY MARKED WITH 6" FIBERGLASS POSTS & PROPERTY BOUNDARY SIGNS (54-2)

TIMBERLAND-McCULLOUGH, INC.
 1010 Airport Road P.O. Box 688
 Albany, Oregon 97321
 Phone (503) 926-9404

We, Kenneth M. Wightman II and James M. Griffis, Registered Professional Land Surveyors in the State of Oregon, hereby certify that this plat and the notes hereon or attached are a correct representation of a survey we performed during September of 1980 for the U.S. Forest Service, in accordance with the statutes of the State of Oregon and with the articles of our contract.

Kenneth M. Wightman II
Kenneth M. Wightman II - RPLS 5,942
James M. Griffis
James M. Griffis - RPLS 1,637

EXAMINED AND ACCEPTED FOR THE U.S. FOREST SERVICE
THIS 10th DAY OF December, 1980
Harold J. ... C.O.R.

REGISTERED PROFESSIONAL LAND SURVEYOR
Kenneth M. Wightman II
OREGON
 KENNETH M. WIGHTMAN II
 942

REGISTERED PROFESSIONAL LAND SURVEYOR
James M. Griffis
OREGON
 JAMES M. GRIFFIS
 1637