

① FOUND: JACKSON COUNTY SURVEYOR'S BRASS CAP MONUMENT

MARKED: JACKSON COUNTY

T 36 S R 3 E
27 | 26
34 | 35

REFERENCES: 8" DIA. FIR N 25°19' W 73.70 ft.
30" DIA. CEDAR N 29°23' E 10.40 ft.
21" DIA. FIR S 07°28' E 79.60 ft.
9" DIA. CEDAR S 41°09' W 32.50 ft.
10" DIA. FIR N 51°25' W 29.30 ft.

③ FOUND: JACKSON COUNTY SURVEYOR'S BRASS CAP MONUMENT

MARKED: T 36 S R 3 E

S28 | S27
S33 | S34
C.S.
1973

REFERENCES: 17" DIA. FIR S 26°18' W 21.65 ft.
10" DIA. FIR N 58°07' W 24.50 ft.
24" DIA. FIR N 31°53' E 19.60 ft.
15" DIA. FIR S 22°50' E 30.80 ft.

② SET: 2 1/2" DIA. GALVANIZED IRON POST WITH 2 1/2" DIA. BRASS CAP

MARKED: T 36 S R 3 E

1/4 S27
S34
1980
LS 1071

REFERENCES: 18" DIA. FIR N 04°12' E 10.80 ft., SCRIBED 1/4 S27 LS1071 BT
14" DIA. CEDAR S 36°57' W 7.70 ft., SCRIBED 1/4 S34 LS1071 BT

MAP OF SURVEY

LOCATED IN
SEC. 27 & 34, T. 36 S., R. 3 E., W.M.
JACKSON COUNTY, OREGON
FOR
ROGUE RIVER NATIONAL FOREST

P.O. BOX 520
MEDFORD, OREGON
DECEMBER 10, 1980

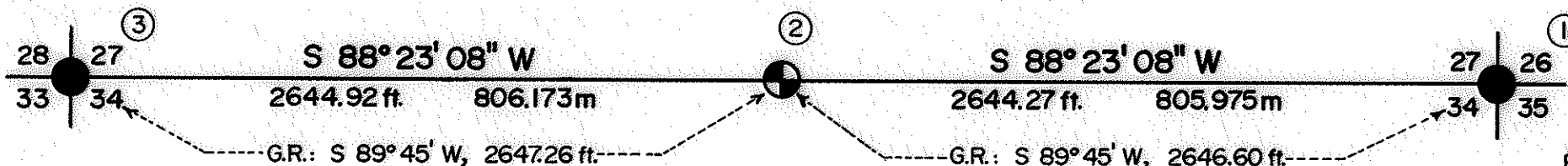
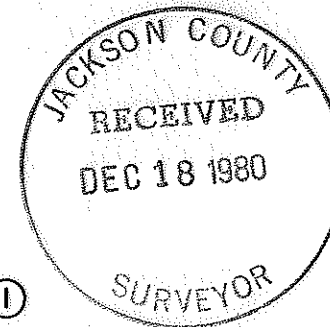

BASIS OF BEARING=SOLAR OBSERVATION



LEGEND

- FOUND STANDARD BLM / COUNTY SURVEYOR'S MONUMENT.
- ⊙ SET MONUMENT AS NOTED ABOVE.
- GR. GOVERNMENT RECORD.
- SECTION LINE CALCULATED FROM TRAVERSE.

REGISTERED
PROFESSIONAL
LAND SURVEYOR

Harold L. Center
OREGON
HAROLD L. CENTER
JULY 26, 1976
No. 1071

U.S. DEPARTMENT OF AGRICULTURE
FOREST SERVICE

REGION 6

ROGUE RIVER NAT'L FOREST

REVIEWED BY *D. L. McVauld* DATE *12/17/80*

REVIEWED BY *R. J. Hathaway* DATE *12/17/80*

Note, an unrecorded 5/8-inch diameter iron rod bears N 57° 33' W 0.66 feet distance with a pot metal cap attached marked:

S27

MEDCO

S34

I removed this monument and placed inside my monument.

December 10, 1980

HAROLD L. CENTER
Registered Professional Land Surveyor
Oregon Certificate No. 1071

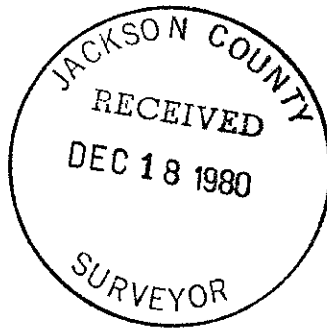

A cedar 9-inches in diameter bears S 41° 09' W 32.50 feet distance.
 Scribe visible.

A fir 10-inches in diameter bears N 51° 25' W 29.30 feet distance, with
 a healed blaze.

Section corner common to Sections 27, 28, 33 and 34, Township 36 South,
 Range 3 East.

At the corner point I found a standard Jackson County Surveyors brass cap
 monument marked:

T36S	R3E
S28	S27
c	
S33	S34
C.S.	
1973	

From which the following references:

A fir 17-inches in diameter bears S 26° 18' W 21.65 feet distance.
 Scribe visible.

A fir 10-inches in diameter bears N 58° 07' W 24.50 feet distance.
 Scribe visible.

A fir 24-inches in diameter bears N 31° 53' E 19.60 feet distance.
 Scribe visible.

A fir 15-inches in diameter bears S 22° 50' E 30.80 feet distance.
 Scribe visible.

CORNERS ESTABLISHED THIS SURVEY

One-quarter corner common to Sections 27 and 34, Township 36 South, Range 3
 East.

At the corner point I set a 2½-inch diameter galvanized iron post with a
 2½-inch diameter brass cap marked:

T36S	R3E
1/4	<u>S27</u>
	S34
1980	
LS 1071	

From which the following references:

A fir 18-inches in diameter bears N 04° 12' E 10.80 feet distance.
 Scribed 1/4 S27 LS 1071 BT.

A cedar 14-inches in diameter bears S 36° 57' W 7.70 feet distance.
 Scribed 1/4 S34 LS 1071 BT.

SURVEY NARRATIVE TO COMPLY WITH
PARAGRAPH 209.250 OREGON REVISED STATUTES

SURVEY FOR: Rogue River National Forest
 P. O. Box 520
 Medford, Oregon 97501

LOCATION: Section line common to Sections 27 and 34, Township
 36 South, Range 3 East, Willamette Meridian,
 Jackson County, Oregon.

BASIS OF BEARING: Solar observation (observation taken at section
 corner common to Sections 26, 27, 34 and 35.

PURPOSE: To reestablish the one-quarter corner common to
 Sections 27 and 34, Township 36 South, Range 3
 East.

PROCEDURE: Prior to commencement of this survey, I began with
 an investigation of corner control. Controlling
 section corners had been recovered and remonumented
 by the Jackson County Surveyor. The one-quarter
 corner common to Sections 27 and 34 had not been
 recovered. With the required corner control reco-
 vered and verified, I performed a closed traverse
 tying required corners. From this data a search
 area was determined for the missing one-quarter
 corner. A thorough search was performed for origi-
 nal evidence of the missing one-quarter corner
 without success. This corner had previously been
 search for by Medford Corporation surveyors also
 without success. Unable to locate any evidence of
 this corner I reestablished this corner at propor-
 tional measurement as shown on the attached map.

This survey was performed utilizing a Wild T2
Theodolite and Hewlett Packard 3808A Electronic
Distance Meter.

Corners Accepted for Control

Section corner common to Sections 26, 27, 34 and 35, Township 36 South,
Range 3 East.

At the corner point I found a standard Jackson County Surveyors brass cap
monument marked:

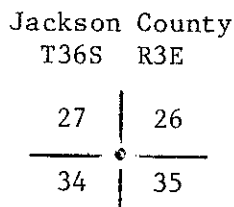

From which the following references:

A fir 8-inches in diameter bears N 25° 19' W 73.70 feet distance, with
a healed blaze.

A cedar 30-inches in diameter bears N 29° 23' E 10.40 feet distance.
Scribe visible.

A fir 21-inches in diameter bears S 07° 28' E 79.60 feet distance.
Scribe visible.