

SURVEY NO. 5026

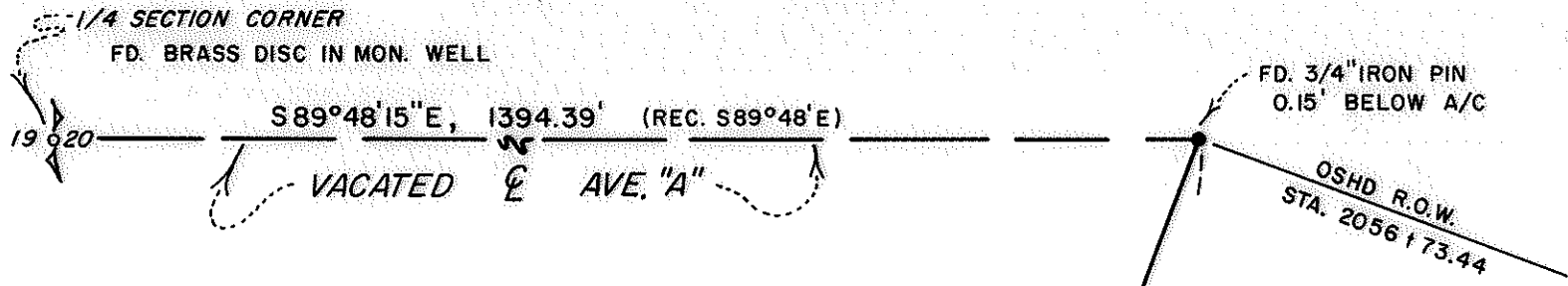

MAP OF SURVEY
 LOCATED IN
 SW 1/4 of SEC. 20, T.36 S., R.1W., W.M.
 JACKSON COUNTY, OREGON

FOR
MCDONALD'S CORP.

HOFFBUHR SURVEYING, INC. MEDFORD, OREGON
 BY RICHARD L. BATH R.P.L.S. NO. 1069
 SCALE 1"=100' DECEMBER 15, 1980
 BASIS OF BEARING SURVEY NO. 4062

⊙ = SET 5/8" X 24" IRON PIN
 TAGGED "R. BATH L.S. 1069"

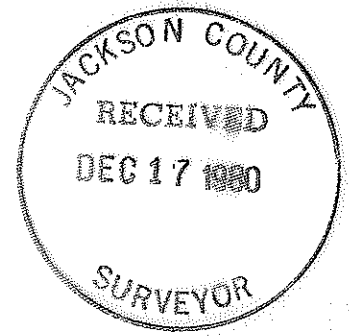
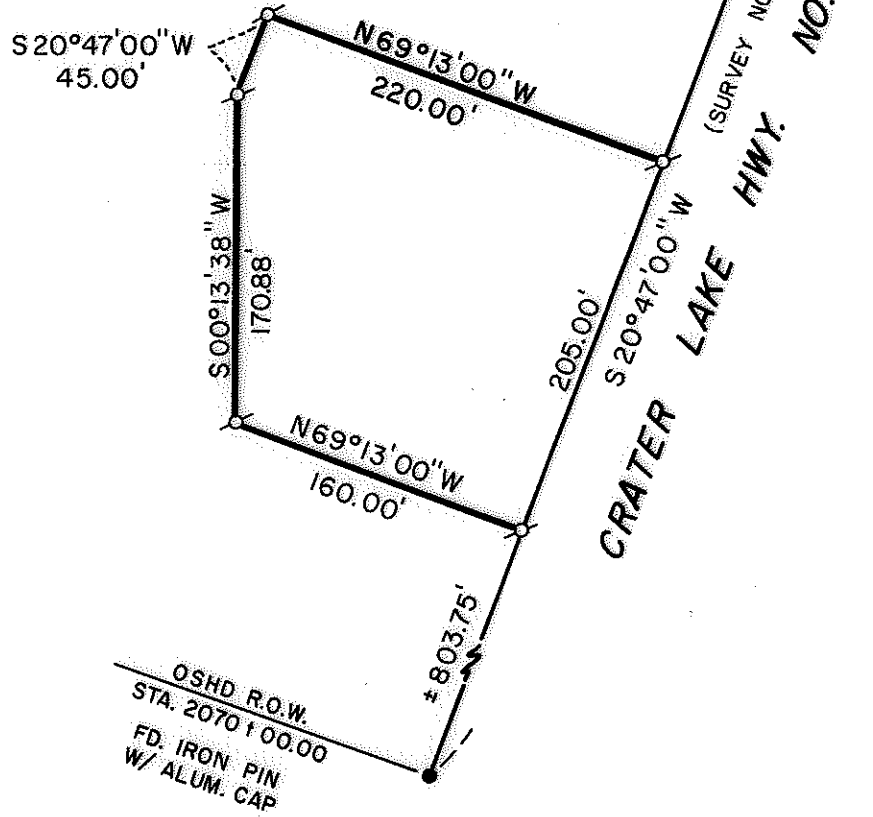

REGISTERED
PROFESSIONAL
 LAND SURVEYOR

Richard L. Bath

OREGON
 JULY 30, 1975
 RICHARD L. BATH
 No. 1069

SURVEY NO. 8646

SURVEY NARRATIVE TO COMPLY WITH PARAGRAPH 209.250
OREGON REVISED STATUTES

SURVEY FOR: McDonald's Corporation
2750 Northup Way
Bellevue, Washington 98004

LOCATION: Southwest one-quarter (1/4) of Section 20,
Township 36 South, Range 1 West, Willamette
Meridian, Jackson County, Oregon

PURPOSE: To survey, monument, and describe the boundaries
of a parcel of land for lease purposes in
Lakewood Shopping Center in White City

PROCEDURE: Using control established by this office for
Lakewood Shopping Center, set the boundaries of the parcel to be
leased as shown on the attached map per client's request.

Basis of bearing--Survey No. 4062

December 16, 1980

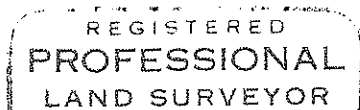
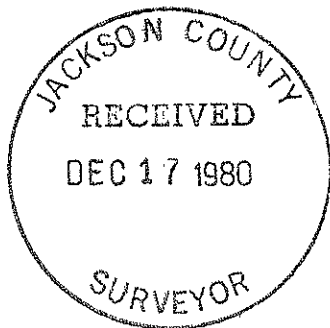

Richard L. Bath

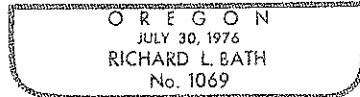

Richard L. Bath
Hoffbuhr Surveying, Inc.
219 North Oakdale
Medford, Oregon 97501