

8640

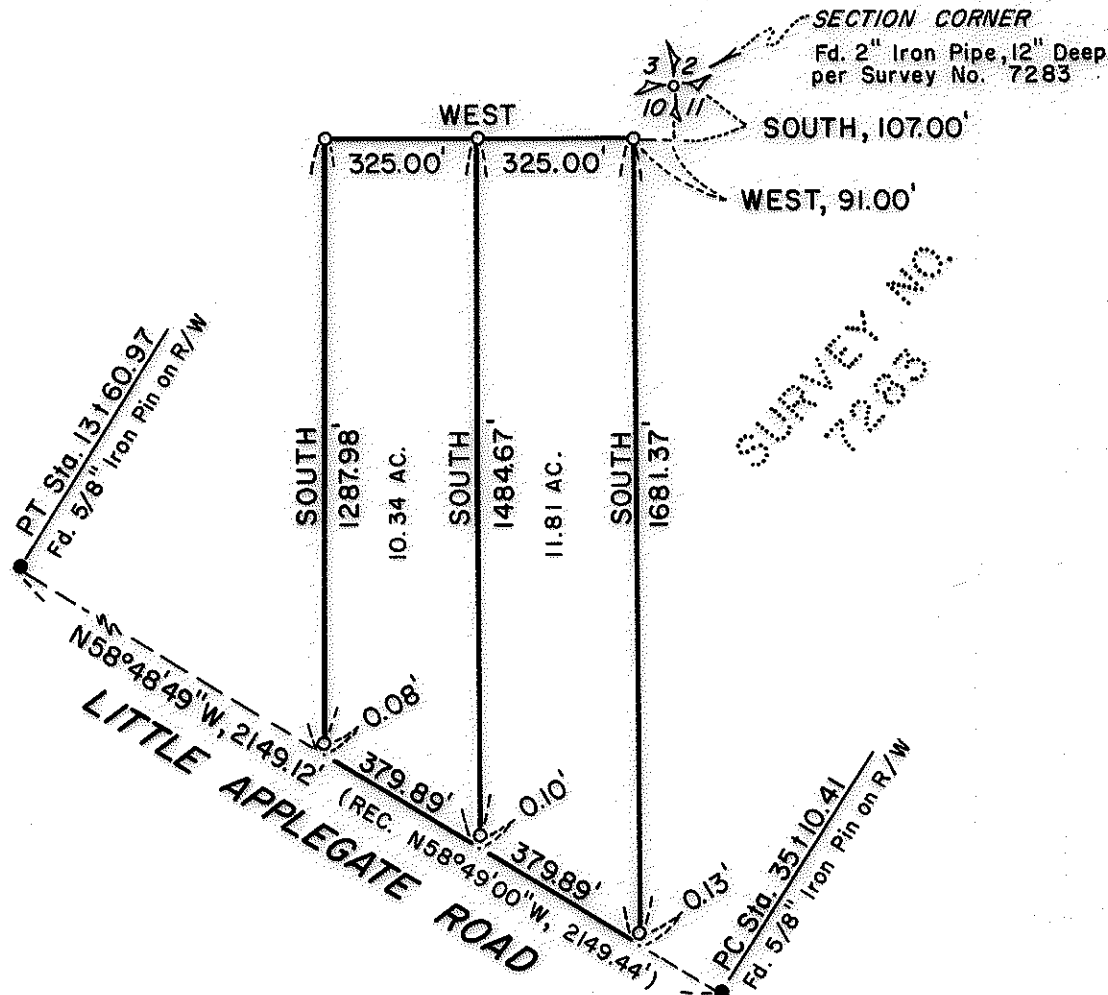

SURVEY NO.
7283

MAP OF SURVEY
 LOCATED IN
 NE 1/4 of SEC.10, T.39S., R.3W., W.M.
 JACKSON COUNTY, OREGON
 FOR

C. EARL LOGAN

HOFFBUHR SURVEYING, INC. MEDFORD, OREGON

SCALE 1" = 400'

BASIS OF BEARING

DECEMBER 10, 1980

Two control points in
Little Applegate R/W
used for Survey No. 7283

O = Set 5/8" X 24" Iron Pin tagged "R.BATH L.S. 1069"

REGISTERED
 PROFESSIONAL
 LAND SURVEYOR

Richard L. Bath

OREGON
 JULY 30, 1975
 RICHARD L. BATH
 No. 1069

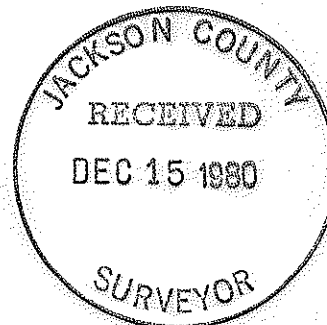

39 3W 10

8640

SURVEY NO. 8640

SURVEY NARRATIVE TO COMPLY WITH PARAGRAPH 209.250
OREGON REVISED STATUTES

SURVEY FOR: C. Earl Logan
1894 Jasmine Avenue
Medford, Oregon 97501

LOCATION: Northeast one-quarter (1/4) of Section 10,
Township 39 South, Range 3 West, Willamette
Meridian, Jackson County, Oregon

PURPOSE: To survey, monument, and redescribe two parcels
in an approved county minor partition (see File
No. 80-299-MP). Since the partition was approv-
ed prior to the new adoption of the Land Division
Ordinance, a minor partition map is not required.

PROCEDURE: At the time of the writing of this narrative, our
firm is in the process of applying for tentative approval of a
subdivision which surrounds this minor partition. The boundary
lines of this partition were established from control established
for Survey No. 7283 which was prepared by this office. Since it
is important that these boundaries are compatible with the proposed
layout of the subdivision, it was suggested that the approved par-
tition with record descriptions be monumented in the field and the
parcels redescribed to correspond with the survey.

Basis of bearing--Survey No. 7283

December 11, 1980

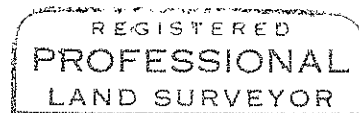
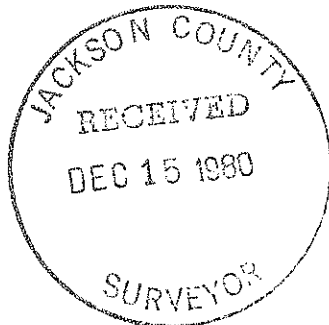

Richard L. Bath

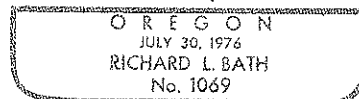

Richard L. Bath
Hoffbuhr Surveying, Inc.
219 North Oakdale
Medford, Oregon 97501