

MINOR LAND PARTITION FOR COMMONWEALTH PROPERTIES, INC.

LOCATED IN SECTION 19, T.36S., R.1W., W.M., JACKSON COUNTY, OREGON

DECEMBER 9, 1980

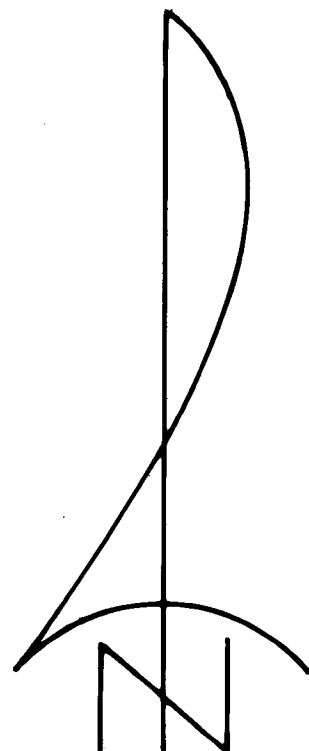

SCALE: 1"=100'
BASIS OF BEARINGS:
FILED SURVEY NO. 7418

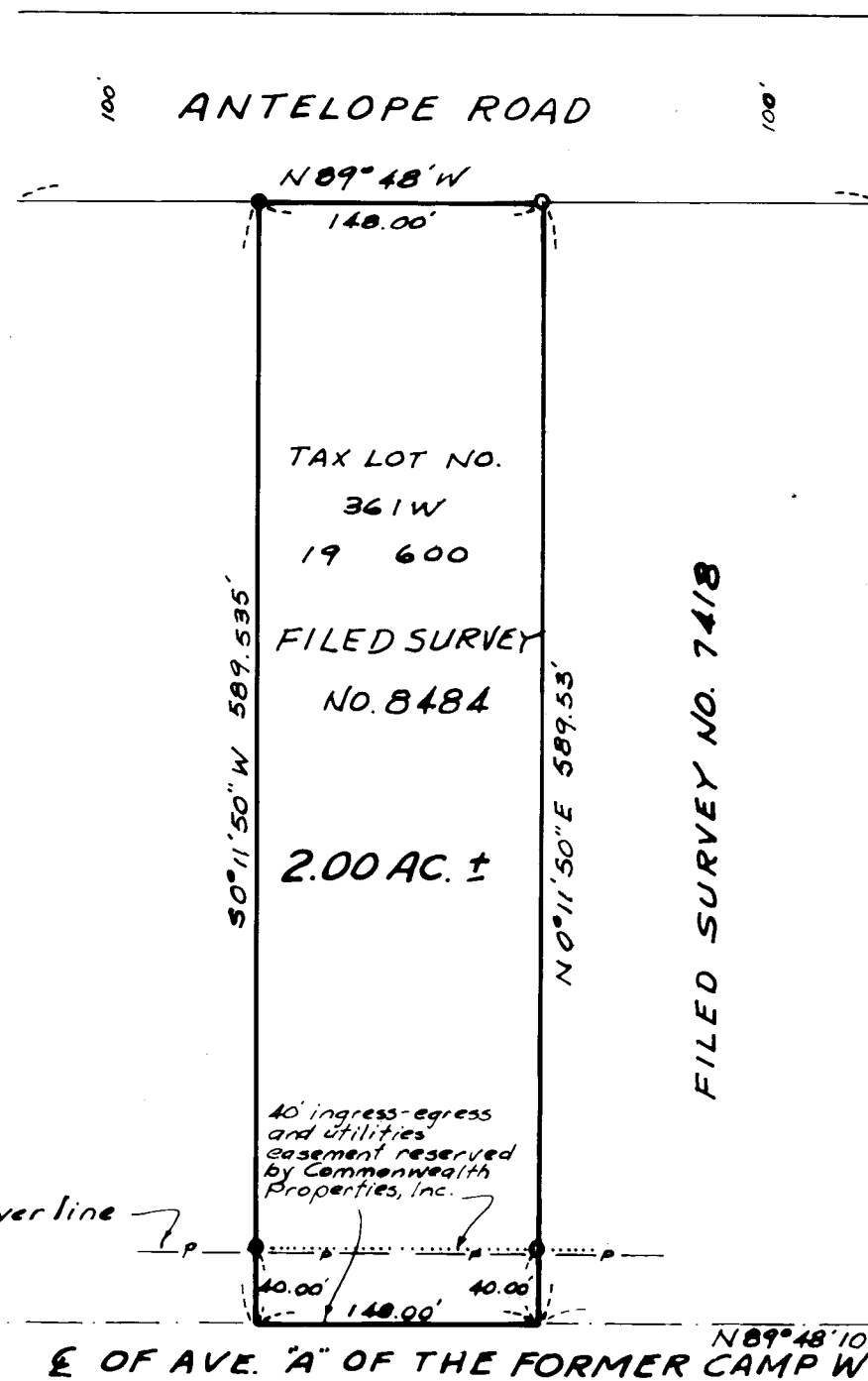

REGISTERED
PROFESSIONAL
LAND SURVEYOR
Gary D. Kauer
OREGON
JULY 16 1967
GARY D. KAUR
T. 8011

JACKSON COUNTY
RECEIVED
DEC 11 1980
SURVEY

- o Found 3/4" re-bar
- o Found 3/8" re-bar with plastic cap marked "KAISER RL5003"

NOTE: A deed for the subject tract was recorded on October 30, 1980. See Inst. No. 80-22109 of the official records of Jackson County.

1/4 CORNER
Bronze disk in
monument case

APPROVED BY THE JACKSON COUNTY PLANNING DEPARTMENT

BY: *Karl M. Nelson* DATE: 12/10/80

RECORDER'S CERTIFICATE

FILED FOR RECORD THIS 11th DAY OF December, 1980, AT 2:06 O'CLOCK P. M., IN VOLUME 7, PAGE 85 OF "MINOR LAND PARTITIONS" IN JACKSON COUNTY, OREGON.

Pauline E. McCormack
deputy

Waldene Terry
COUNTY CLERK

I HEREBY CERTIFY THAT THIS IS A PHOTOCOPY OF THE ORIGINAL MAP.

Gary D. Kauer
SURVEYOR

Survey No. 8639

SURVEY NARRATIVE TO COMPLY WITH O.R.S. 209.250

FOR: Commonwealth Properties, Inc.
White City, Oregon

BY: Boyden Surveyors
26 Laurel Street
Medford, Oregon

PURPOSE: To record a "Minor Land Partition" of the same tract surveyed on Filed Survey No. 8484 located in Section 19, T36SR1W, W.M. to satisfy conditions set forth under "Minor Land Partitions" in the Jackson County Land Division Ordinance.

PROCEDURE: Found the corner monuments as shown on Filed Survey No. 8484 in good condition.

Basis of bearings is Filed Survey No. 7418.

December 9, 1980

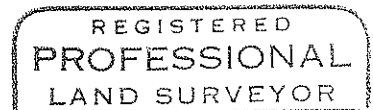
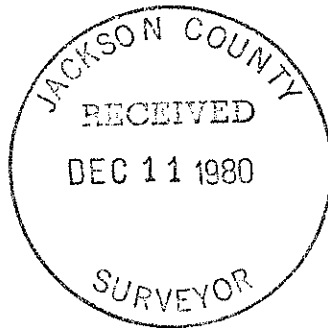

Gary D. Kaiser

