

SURVEY FOR: CHARLES C. AMY

LOCATED IN THE N. E. 1/4 OF SECTION 13, T.35S., R.3W., W.M.

BY: BOYDEN SURVEYORS

DECEMBER 10, 1980

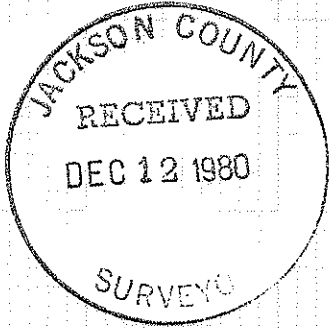

INST. NO.
79-04849 O.R.

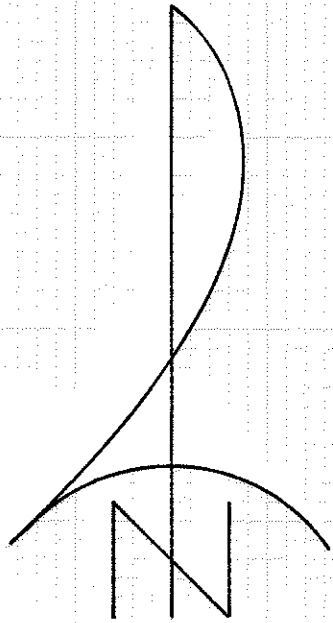

SCALE: 1" = 400'

BASIS OF BEARINGS:
FILED SURVEY NO. 5677

REGISTERED
PROFESSIONAL
LAND SURVEYOR

Gary D. Kaiser

OREGON
JULY 16, 1987
GARY D. KAISER
No 803

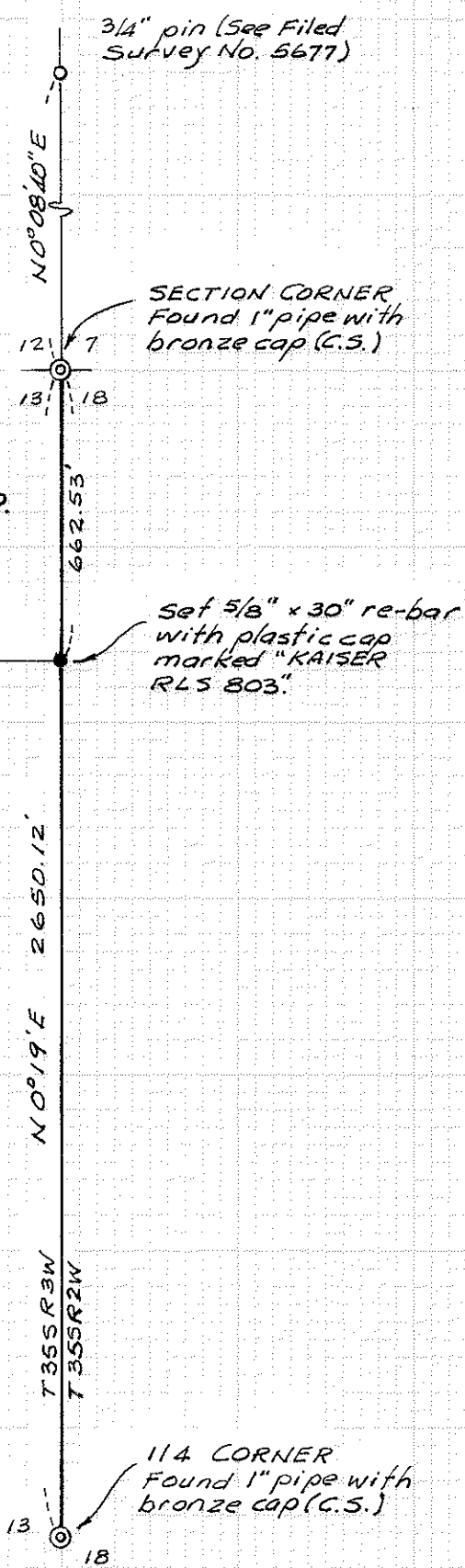

8636

8636

36 3W A

Survey No. 8636

SURVEY NARRATIVE TO COMPLY WITH O.R.S. 209.250

FOR: Charles L. Amy
11376 Ramsey Road
Gold Hill, Oregon

BY: Boyden Surveyors
26 Laurel Street
Medford, Oregon

PURPOSE: To monument the Southeast corner of that tract described in Inst. No. 79-04849 of the Official Records of Jackson County, Oregon being located in the Northeast Quarter of Section 13, T35SR3W, W.M.

PROCEDURE: Utilizing a one-second theodolite, EDM equipment and chain, the Northeast corner and the East Quarter corner of said Section 13 (as monumented by Jackson County Surveyor's office personnel) were tied via a random traverse and the desired property corner was set as shown on the annexed map.

Basis of bearings is Filed Survey No. 5677.

December 10, 1980

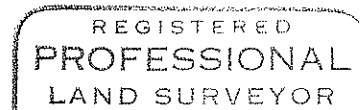
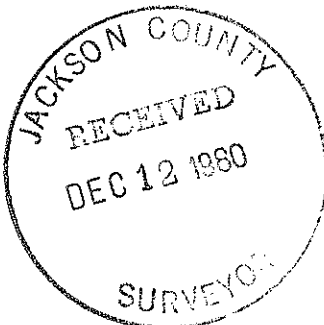

Gary D. Kaiser

