

8634

SURVEY FOR: **SIDNEY DeBOER**
 LOCATED IN BLOCK 13 OF THE EXTENSION OF SISKIYOU
 HEIGHTS ADDITION (RECORDED), IN D.L.C. NO. 51, D.L.C. NO.
 52, AND THE S.E. 1/4 OF SECTION 29, T.37S., R.1W., W.M.
 MEDFORD, OREGON

BY: **BOYDEN SURVEYORS**
 DECEMBER 10, 1980

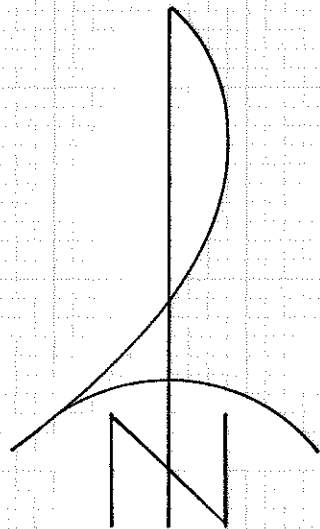

SCALE: 1" = 50'

REGISTERED
 PROFESSIONAL
 LAND SURVEYOR

Gary D. Kaiser

OREGON
 JULY 16, 1967
 GARY D. KAISER
 No. 803

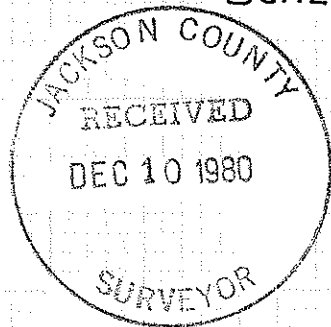

BASIS OF BEARINGS:
 VERDE HILLS-UNIT
 NO. 3 (RECORDED)

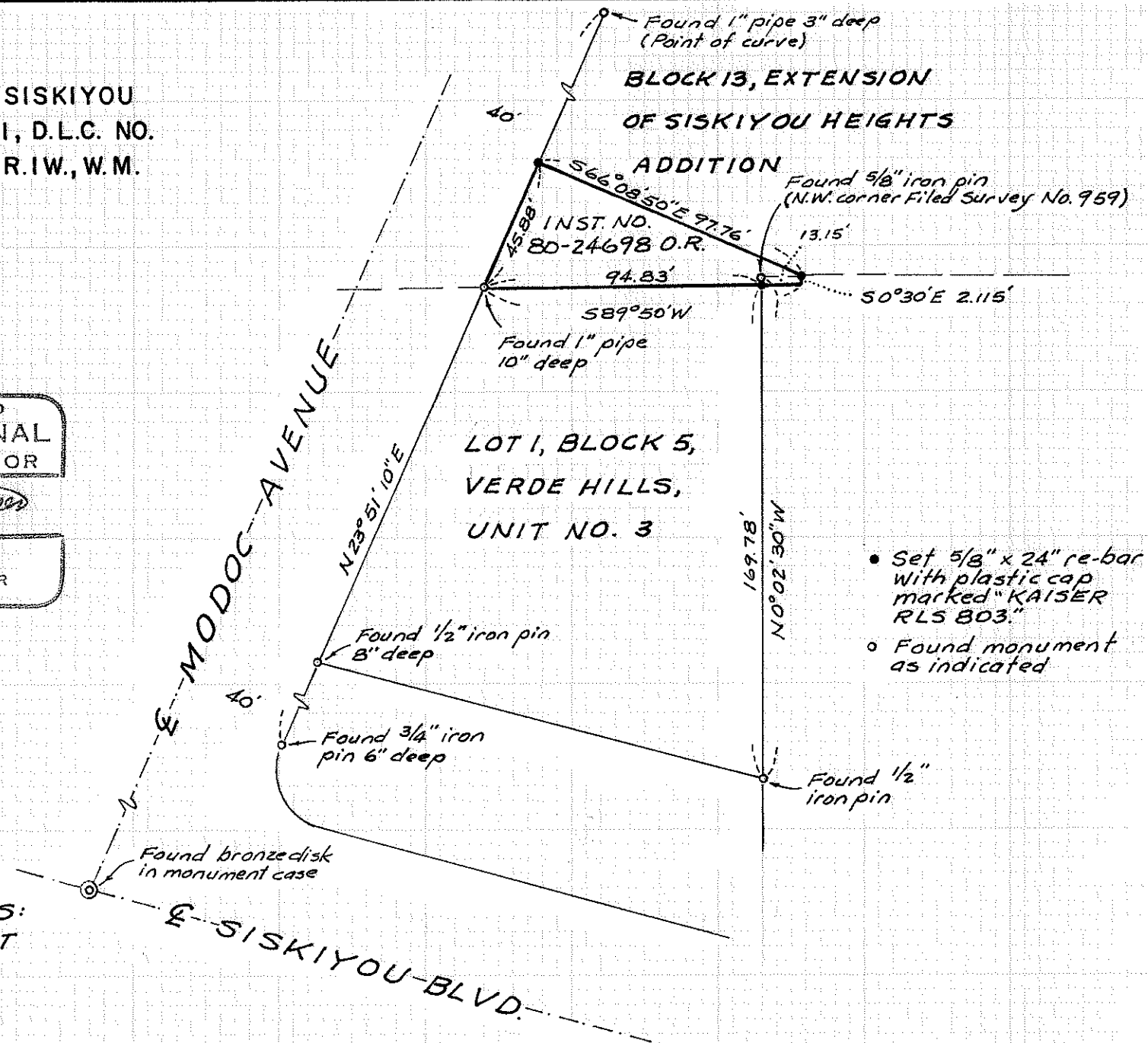

- Set 5/8" x 24" re-bar with plastic cap marked "KAISER RLS 803."
- Found monument as indicated

37 1W 29 DA

8634

Survey No. 8634

SURVEY NARRATIVE TO COMPLY WITH O.R.S. 209.250

FOR: Sidney DeBoer
360 East Jackson Street
Medford, Oregon 97501

BY: Boyden Surveyors
26 Laurel Street
Medford, Oregon

PURPOSE: To monument that tract described in Instrument No. 80-24698 of the Official Records of Jackson County, Oregon being a portion of Block 13 of the EXTENSION OF SISKIYOU HEIGHTS ADDITION (Recorded) in Medford, Oregon.

PROCEDURE: From monuments found set on Filed Survey No. 959, VERDE HILLS, UNIT NO. 3 (Recorded) and the EXTENSION OF SISKIYOU HEIGHTS ADDITION (Recorded), the subject tract was monumented as shown on the annexed map.

Basis of bearings is VERDE HILLS - UNIT NO. 3.

December 10, 1980

