

8629

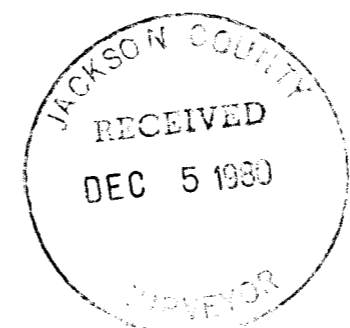
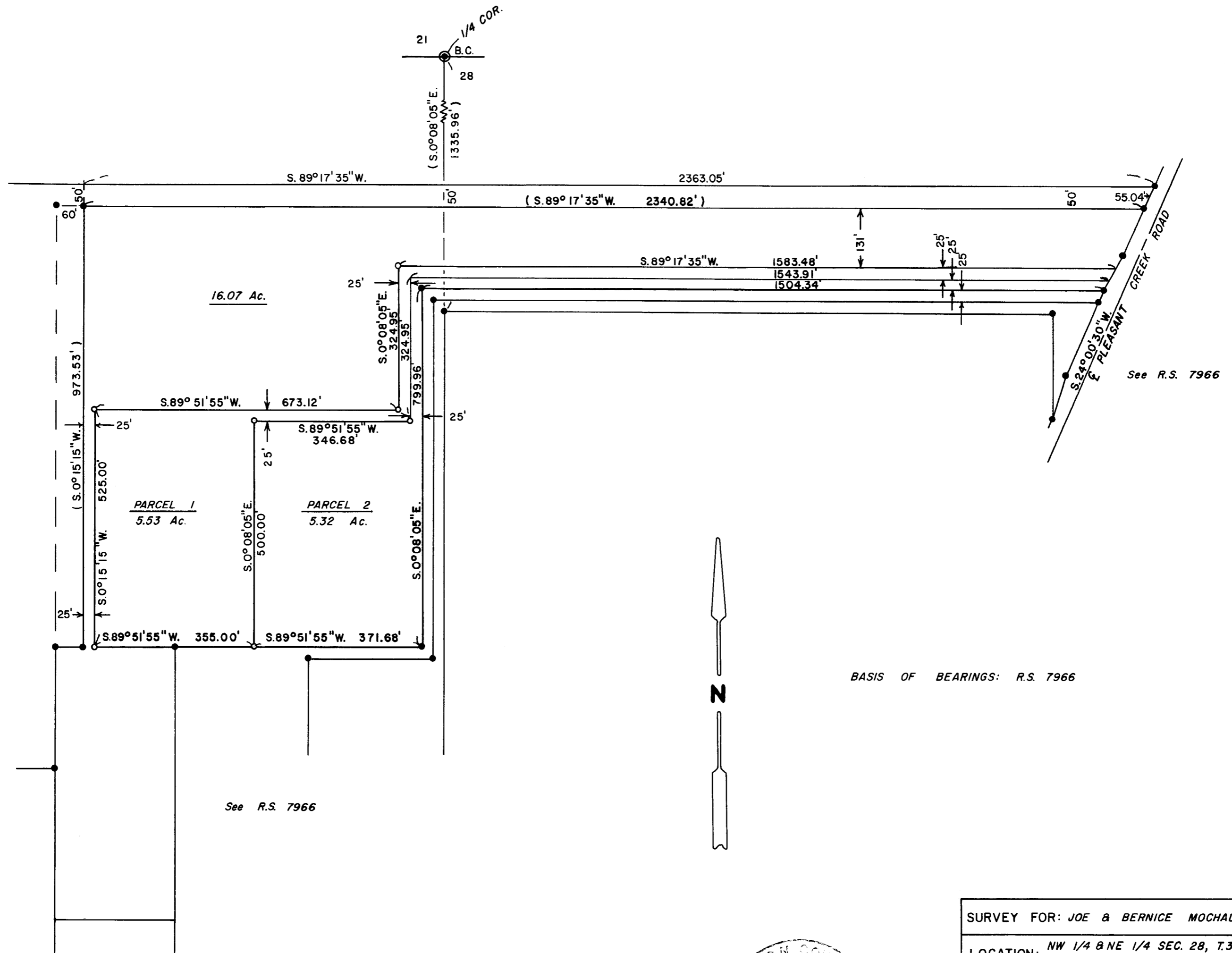

SURVEY FOR: JOE & BERNICE MOCHAL	
LOCATION: NW 1/4 & NE 1/4 SEC. 28, T.34S., R.4W. W.M., JACKSON COUNTY, OREGON	
DATE: OCTOBER 22, 1980	REGISTERED PROFESSIONAL LAND SURVEYOR
SCALE: 1"=200'	
• 5/8" STEEL PIN FOUND UNLESS NOTED	Darrel W. Edwards OREGON JULY 6, 1979 DARREL W. EDWARDS 741
○ 5/8" STEEL PIN SET	
() RECORD MEASUREMENT	

SURVEY NO. 8629

SURVEY NARRATIVE TO COMPLY WITH PARAGRAPH 209.250, OREGON REVISED STATUTES.

SURVEY FOR: Joe and Bernice Mochal
4179 Ditch Cr. Rd.
Rogue River, Or. 97537

LOCATION: NW and NE 1/4 of Sec. 28, T. 34 S., R. 4 W.W.M., in Jackson
County, Oregon.

PURPOSE: To locate and monument property boundaries of Parcels 1 and 2
as shown on the attached map.

PROCEDURE: Using control established in R.S. 7966 and R.S. 8080, I follow
deeds provided by my client and set 5/8" steel pins as shown
on the attached map.

BASIS OF BEARINGS: R.S. 7966

DATE COMPLETED: Oct. 22, 1980

Darrel W. Edwards
P.O. Box 801
Rogue River, Or. 97537
PH: 582-3110

REGISTERED
PROFESSIONAL
LAND SURVEYOR

Darrel W. Edwards

OREGON
JULY 9, 1966
DARREL W. EDWARDS
741

