

80-24937

80-24937

# CORONA TERRACE

LOCATED IN THE WEST HALF OF SECTION 18,  
TOWNSHIP 37 SOUTH, RANGE I WEST, WILLAMETTE  
MERIDIAN, CITY OF MEDFORD, JACKSON COUNTY,  
OREGON.

## POST MONUMENTATION MAP

November, 1980

Examined and approved this 1<sup>st</sup> day of December 1980.

*David M. Cook*  
City Surveyor

Filed for record this \_\_\_\_\_ day of \_\_\_\_\_ 19\_\_\_\_ at \_\_\_\_\_ O'Clock  
\_\_\_\_ M. and recorded in the official records of Jackson County, Oregon.

County Clerk

Deputy

NOTE: See Plat of Corona Terrace, filed for record the 29<sup>th</sup> day of October  
1980, at 3:03 O'Clock P.M. and recorded in Volume 14 of Plats on page 43  
of Records of Jackson County, Oregon, for lot bearings and distances.

I, Robert Joseph Milts, duly registered Land Surveyor of the State of Oregon,  
do hereby certify that this Map represents a survey made by me or under my  
direction, and the Monuments conform to O.R.S. 92.060.

REGISTERED  
PROFESSIONAL  
LAND SURVEYOR

*Robert Joseph Milts*

OREGON  
SEPTEMBER 23, 1977  
ROBERT JOSEPH MILTS  
No. 1270

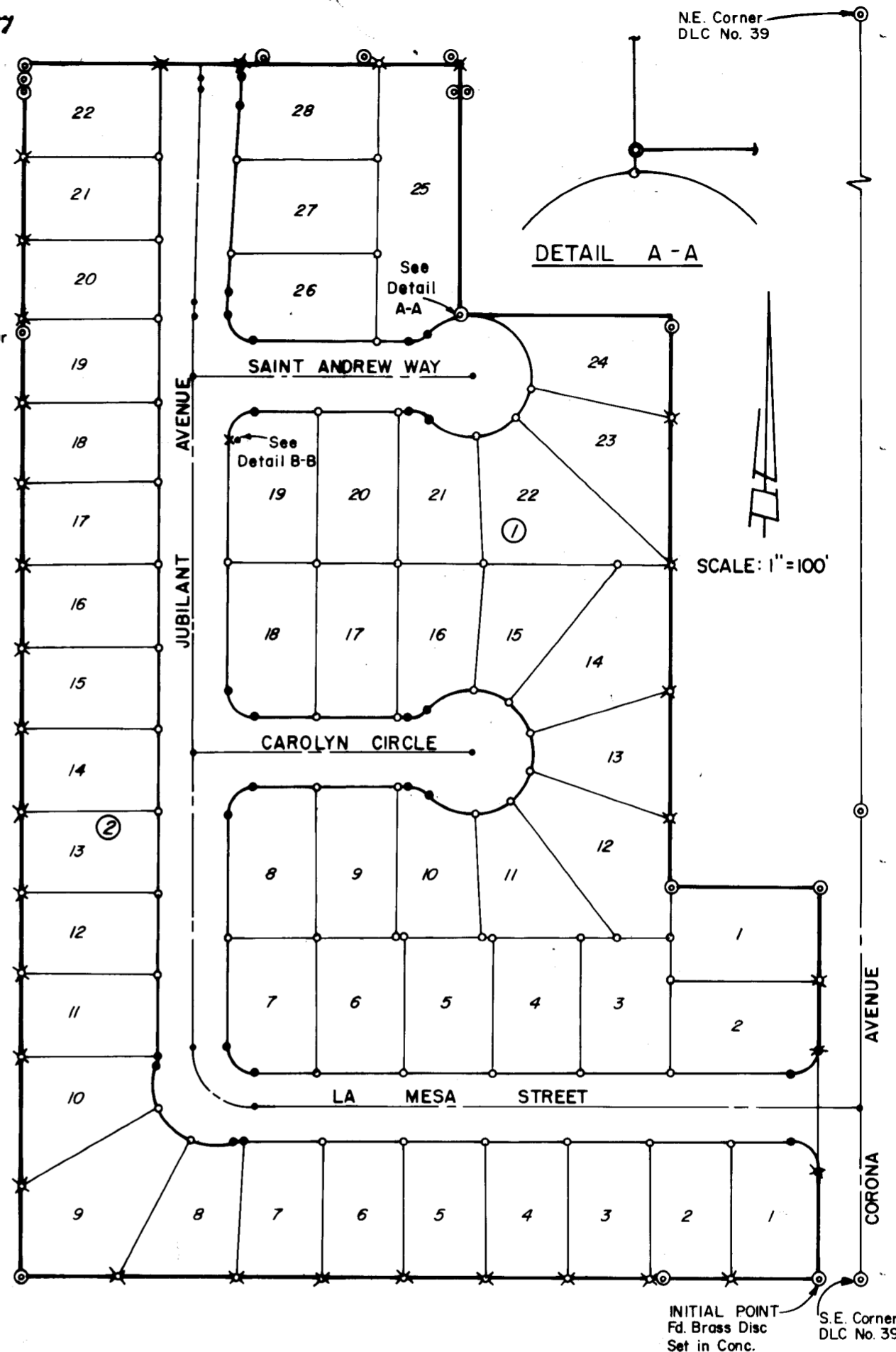
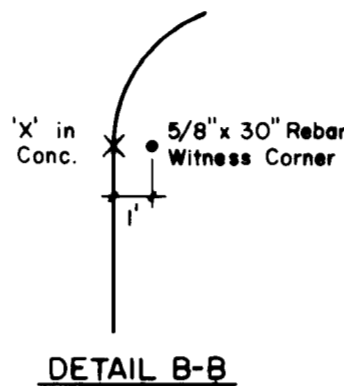

### LEGEND

- ⊙ Monument Found Per Original Subdivision Plat
- ✱ 5/8" x 24" Iron Pin Set Per Original Subdivision Plat
- ✱ 5/8" x 30" Iron Pin Set Per Original Subdivision Plat
- 5/8" x 24" Iron Pin Set Flush or to Point of Refusal
- 5/8" x 30" Iron Pin Set Flush or to Point of Refusal
- Street Monument Set

Surveyor:

Robert Joseph Milts  
% MARQUESS & ASSOCIATES, INC.  
P.O. Box 490 (503) 772-7115  
Medford, Oregon 97501

Jackson County, Oregon  
Recorded  
OFFICIAL RECORDS

10:19 DEC 5 1980 A.M.

WALDENE TERRY  
CLERK and RECORDER

By *J. A. Ramirez* Deputy