

SURVEY OF SE 1/4 NE 1/4,
 SEC. 20, T.33 S., R.1 W., W.M.
 JACKSON COUNTY, ORE.

SURVEY FOR: BOB OLIVER NOVEMBER, 1980
 SURVEY BY: THOMAS H. CODY, JR. SCALE: 1" = 500'

• DENOTES 1" X 36" IRON ROD SET.

REGISTERED
 PROFESSIONAL
 LAND SURVEYOR
Thomas H. Cody, Jr.
 OREGON
 JULY 14, 1961
 THOMAS H. CODY, JR.
 539

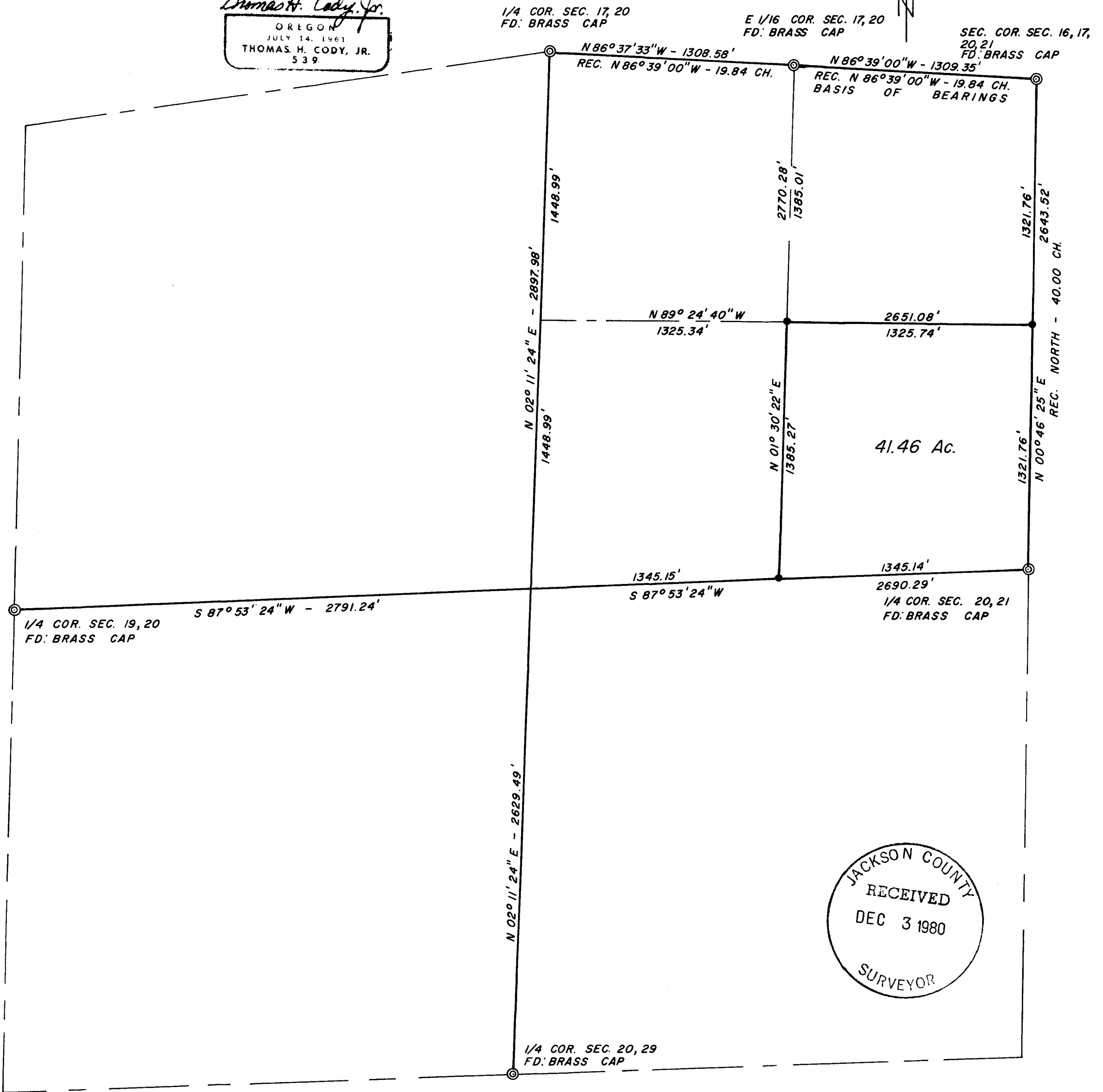

JACKSON COUNTY
 RECEIVED
 DEC 3 1980
 SURVEYOR

8623

8623

8623

8623

Narrative continued re: Survey for Bob Oliver of SE 1/4 NE 1/4, Section 20, T. 33 S., R. 1 W., W.M., Jackson County, Oregon, by Thomas H. Cody, Jr., Registered Land Surveyor No. 539.

C-E-C 1/16 Corner Section 20

Set: 1 inch x 36 inch iron rod at corner, from which a 7" White Oak bears N 27°58' W - 9.3 feet. Scribed C E C 1/16 S 20 BT and a 17" Douglas Fir bears S 07°20' E - 29.2 feet. Scribed C E C 1/16 S 20 BT.

Basis of Bearings: North line of NE 1/4 NE 1/4, Section 20, from Bureau of Land Management Retracement.

Note: All corners found are Bureau of Land Management Brass Caps.

November 28, 1980

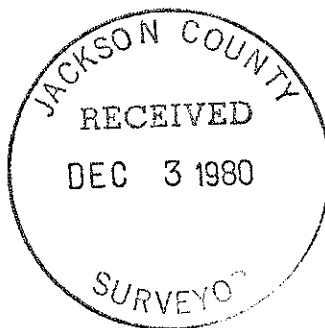
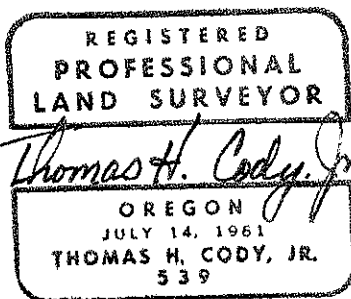

8623

NARRATIVE

Survey of SE 1/4 NE 1/4, Section 20, T. 33 S., R. 1 W., W.M.
Jackson County, Oregon.

Surveyed for: Bob Oliver
3686 Highway 227
Trail, Oregon 97541

Surveyed by: Thomas H. Cody, Jr.
1625 East Main
Medford, Oregon 97501
Registered Land Surveyor No. 539

Procedure: Establish position of C 1/4 corner by intersection
of North-South centerline and East-West centerline
of Section 20. Subdivide the NE 1/4 and set the
N 1/16 corner, NE 1/16 corner and C-E-C 1/16 corner
of Section 20 as described:

N 1/16 Corner Section 20, 21
Set: 1 inch x 36 inch iron rod at corner, from
which an 8" Douglas Fir bears S 20°25'W - 13.2 feet.
Scribed N 1/16 S 20 BT and a
10" Ponderosa Pine bears N 70°00'E - 9.6 feet.
Scribed N 1/16 S 21 BT.

NE 1/16 Corner Section 20
Set: 1 inch x 36 inch iron rod at corner, from
which a 9" Douglas Fir bears N 22°40'W - 37.3 feet.
Scribed NE 1/16 S 20 BT and an
18" Sugar Pine bears N 74°27'E - 40.9 feet. Scribed
NE 1/16 S 20 BT.

