

SURVEY IN NE 1/4
SEC. 20, T.34S., R.1W., W.M.
JACKSON COUNTY, ORE.
SURVEY FOR: R.W. CAYFORD OCT., 1980
SURVEY BY: THOMAS H. CODY, JR. 1"=60'

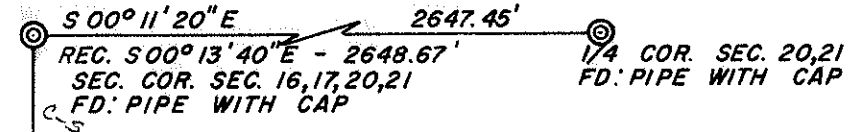

BASIS OF BEARING
N 89° 54' 20" W (DEED - WEST) - 2664.43' (REC. 2666.39')
263.25'
145.00'

FD: 1/2" I. ROD N 83° E - 0.5'

S 00° 11' 20" E - 662.00' (DEED - NORTH)

2.20 Ac.

FD: 1/2" I. ROD N 72° E - 0.6'

S 00° 11' 20" E - 662.00' (DEED - SOUTH)

FD: 1/2" I. ROD N 85° E - 0.4'

N 89° 54' 20" W (DEED - EAST)
145.00'

- DENOTES 3/4" IRON ROD SET
- DENOTES 1/2" IRON ROD FOUND

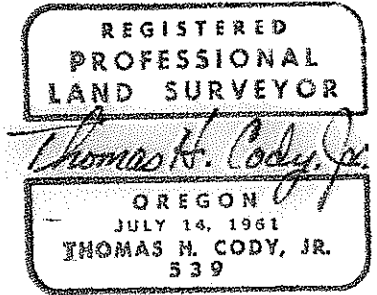
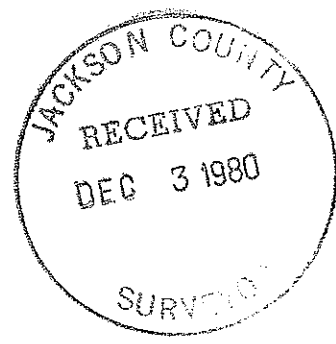

8622

NARRATIVE

Survey in NE 1/4, Section 20, T. 34 S., R. 1 W., W.M.
Jackson County, Oregon.

Surveyed For: Raymond W. Cayford
29680 Highway 62
Trail, Oregon 97541

Surveyed By: Thomas H. Cody, Jr.
1625 East Main
Medford, Oregon 97501
Registered Land Surveyor No. 539

Procedure: Established Section Lines from NE Section corner
Section 20, to the N 1/4 corner and E 1/4 corner
of Section 20. Set property corners from deed of
metes and bounds description. Found unrecorded
1/2 inch iron rods near the SW, NW, and NE property
corners. Rejected iron rods as monuments as they
were out of tolerance and unrecorded. The N 1/4
corner, E 1/4 corner, and the NE Section corner of
Section 20, were re-established by the office of the
County Surveyor. Property corners are 3/4 inch X
3/6 inch iron rods.

Basis of Bearings: North Section line of NE 1/4, Section 20, from
prior Survey No. 105.

October 31, 1980

