

Approx. North Line of DLC. No. 41
Existing Fence Line

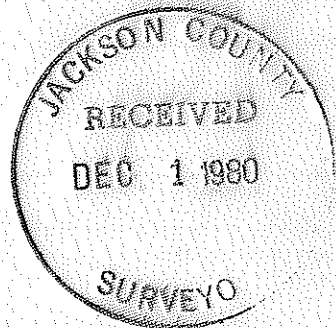

REGISTERED
PROFESSIONAL
LAND SURVEYOR
Richard L. Bath
OREGON
JULY 30, 1976
RICHARD L. BATH
No. 1069

MAP OF SURVEY
LOCATED IN
NORTH 1/2 of SEC. 14, T 35 S, RIW, WM.
JACKSON COUNTY, OREGON
FOR
ANTHONY R. LUBETICH

HOFFBUHR SURVEYING, INC. MEDFORD, OREGON.
BY: RICHARD L. BATH RPLS No. 1069
SCALE 1" = 50' NOVEMBER 9, 1980
BASIS OF BEARING: SURVEY No. 5451

- Q = SET 5/8" x 24" IRON PIN
tagged "R. BATH L.S. 1069"
- = FD. 5/8" IRON PIN per Survey
No. 5451

Lot 1 - Block 2
HILLANDALE PARK SUBD.

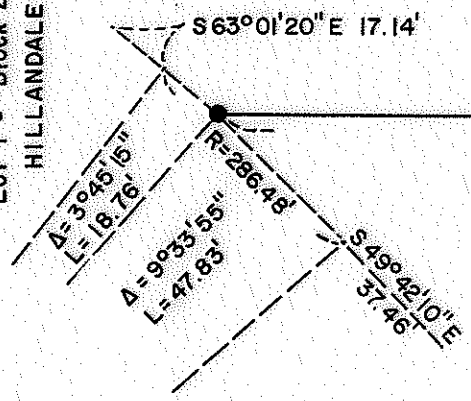

S 89°58'10" W 2073.62' (meas.)

SURVEY No. 5451

92.3'
745.00'
N 00°01'50" W
20.00'
(Rec. South 580.00')
meas. S 00°00'17" W 580.38'

Re: Inst. No. 72 - 17064

S.E. Cor. of HILLANDALE PARK SUBD.

Rec. N 89°58'10" E 1452.61'

Rec. SOUTH 887.40'

35 1/2 14

SURVEY NO. 8615

SURVEY NARRATIVE TO COMPLY WITH PARAGRAPH 209.250
OREGON REVISED STATUTES

SURVEY FOR: Anthony R. Lubetich
1080 Butte Falls Hwy.
Eagle Point, Oregon 97524

LOCATION: North one-half (1/2) of Section 14, Township 35
South, Range 1 West, Willamette Meridian,
Jackson County, Oregon

PURPOSE: To survey, monument, and describe a proposed
partition line for mortgage release purposes

PROCEDURE: Located existing monuments per Survey No. 5451
as shown on attached map. Monumented proposed partition line per
client's request as shown.

Basis of bearing--Survey No. 5451

November 20, 1980

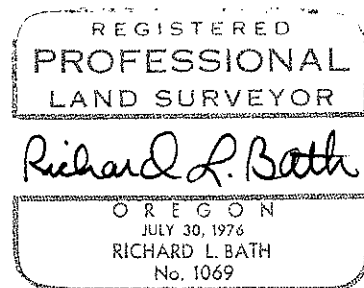
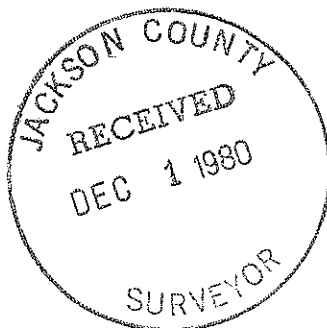

Richard L. Bath
Hoffbuhr Surveying, Inc.
219 North Oakdale
Medford, Oregon 97501