

8614

SURVEY FOR ROBERT GILBERT

S.W. 1/4 SEC. 16, T. 37 S., R. 2 W., W.M.

JACKSON COUNTY, OREGON

OCTOBER 30, 1980

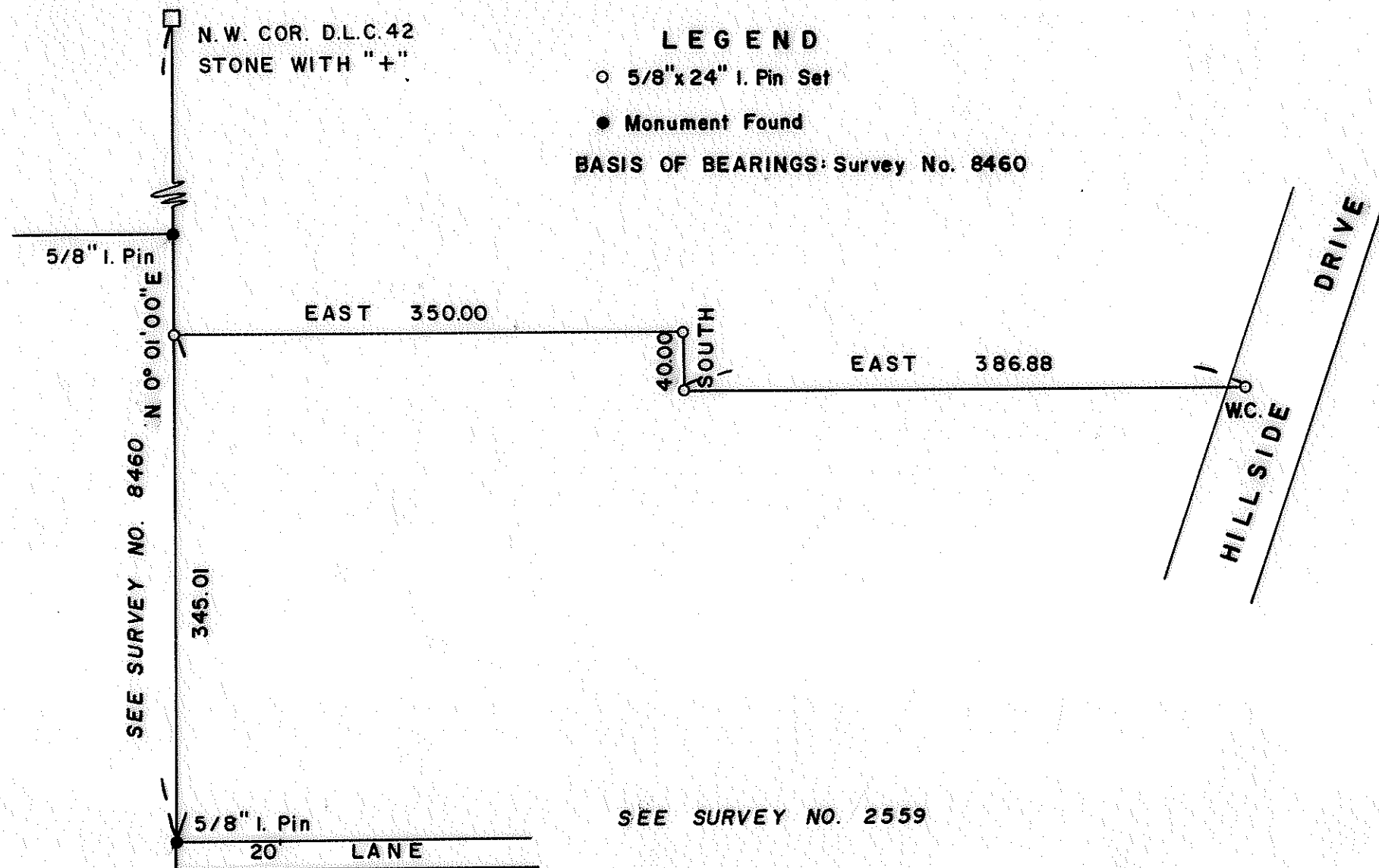
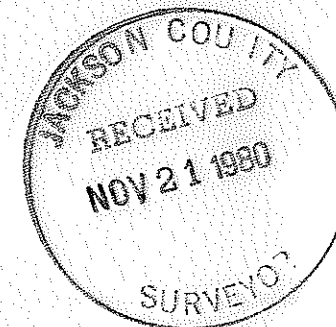

LEGEND
 ○ 5/8"x24" I. Pin Set
 ● Monument Found
 BASIS OF BEARINGS: Survey No. 8460

REGISTERED
**PROFESSIONAL
 LAND SURVEYOR**
Verlyn Thomas
 OREGON
 MAY 15, 1980
 VERLYN D. THOMAS
 508

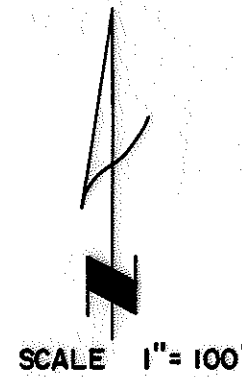

SURVEY BY VERLYN THOMAS, PROFESSIONAL LAND SURVEYOR

372w 16c 8614

SURVEY NO. 8614

SURVEY NARRATIVE TO COMPLY WITH O.R.S. 209.250

For: Robert Gilbert
2156 West Hillside Drive
Medford, Oregon

Purpose: To monument a division line created as a "Boundary Adjustment"
for tax lots.

Procedure: From control points previously established by this office in
performing Recorded Survey No. 8460, set 5/8" x 24" iron pins
as shown on the accompanying plat.

For the purpose of this survey, no attempt was made to determine
the centerline of Hillside Drive.

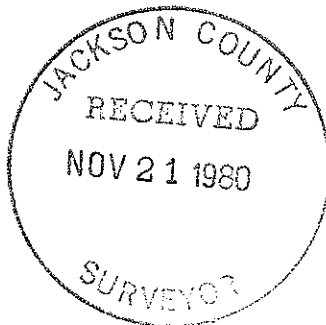

Verlyn Thomas
Professional Land Surveyor
304 South Holly
Medford, Ore. 97501
Phone 773-8866

