

3011

(REC.: S 88°04'23" W, L.C.=223.39')

S 88°02'20" W

L.C.= 223.15'  
R= 400'

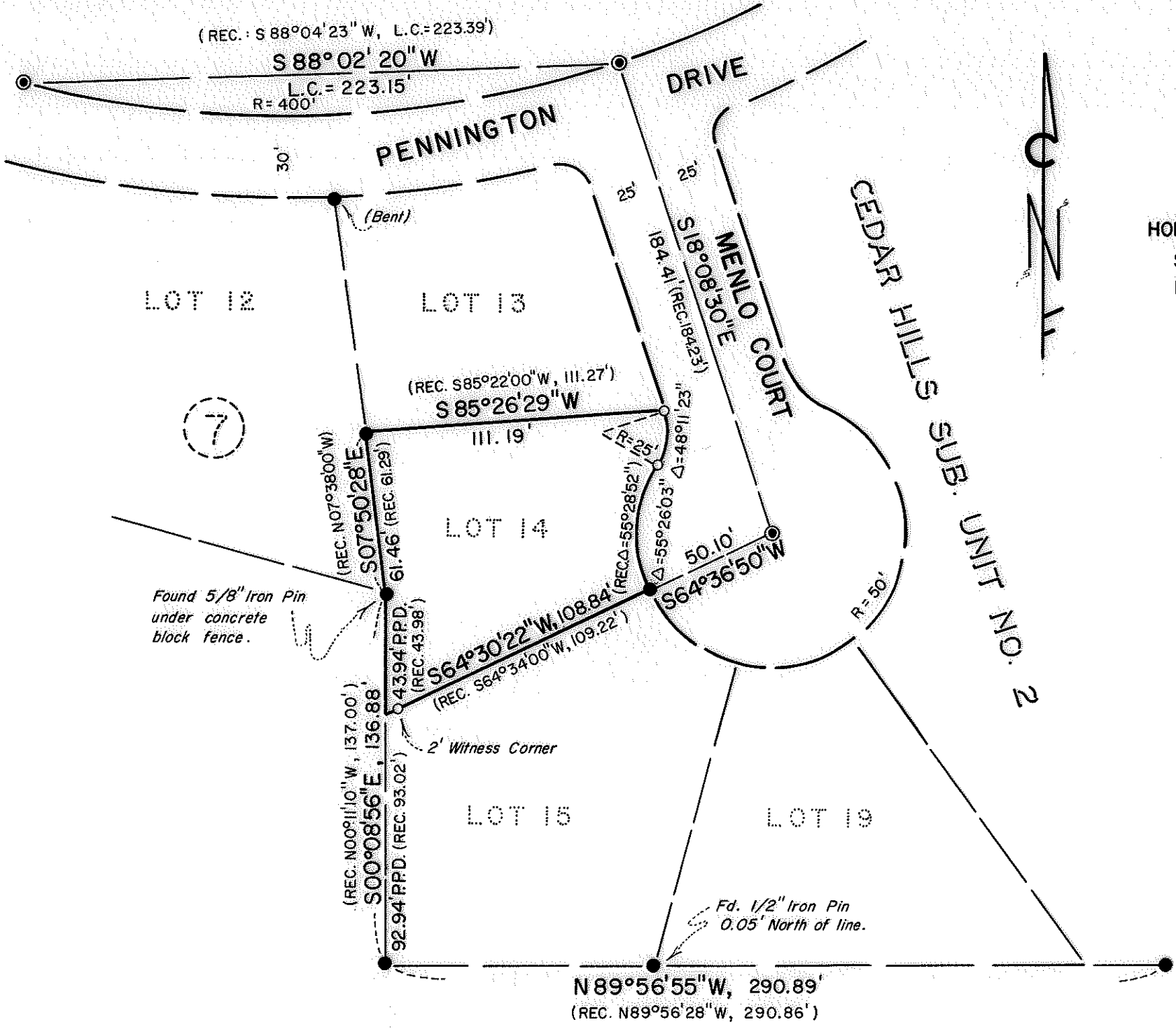

### MAP OF SURVEY

LOCATED IN  
NE 1/4 of Sec. 17, T.37S., R.1W., W.M.  
JACKSON COUNTY, OREGON  
FOR

## MILLETT HOMES

HOFFBUHR SURVEYING, INC. MEDFORD, OREGON

SCALE: 1" = 50'

NOVEMBER 6, 1980

BASIS OF BEARING

CEDAR HILLS

SUBDIVISION UNIT NO. 2

- = SET 5/8" X 24" IRON PIN  
TAGGED "D. McMAHAN L.S. 1913"
- = FD. 1/2" IRON PIN.
- ⊙ = FD. BRASS DISC IN CONCRETE.

REGISTERED  
PROFESSIONAL  
LAND SURVEYOR

*Douglas C. McMahan*

OREGON  
JULY 18, 1930  
DOUGLAS C. McMAHAN  
No. 1913

JACKSON COUNTY  
RECEIVED  
NOV 21 1980  
SURVEYOR

N 89°56'55" W, 290.89'  
(REC. N89°56'28" W, 290.86')

SURVEY NO. 8611

SURVEY NARRATIVE TO COMPLY WITH PARAGRAPH 209.250  
OREGON REVISED STATUTES

SURVEY FOR: Millett Homes  
2386 Siskiyou Boulevard  
Medford, Oregon 97501

LOCATION: Lot 14 of Block 7 in Cedar Hills Subdivision,  
Unit #2, in the Northeast one-quarter (1/4) of  
Section 17, Township 37 South, Range 1 West,  
Willamette Meridian, Jackson County, Oregon

PURPOSE: To survey and remonument Lot 14 of Block 7 of  
Cedar Hills Subdivision, Unit #2

PROCEDURE: Using control established by Cedar Hills Subdivi-  
sion, Unit #2, replaced missing monuments as close to original  
record position as could be determined, considering the irregularity  
of the location of the monuments found as shown on attached map.

Basis of bearing--Cedar Hills Subdivision, Unit #2

November 6, 1980

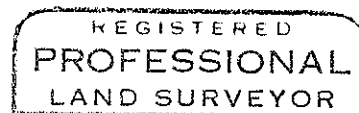

*Douglas C. McMahan*

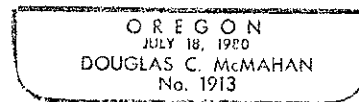

Douglas C. McMahan  
Hoffbuhr Surveying, Inc.  
219 North Oakdale  
Medford, Oregon 97501