

Fd. 3/4" I. Pipe replaced
w/3/4" G. I. Pipe tagged RLS 759,
7"± deep

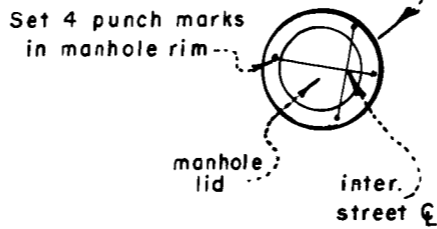
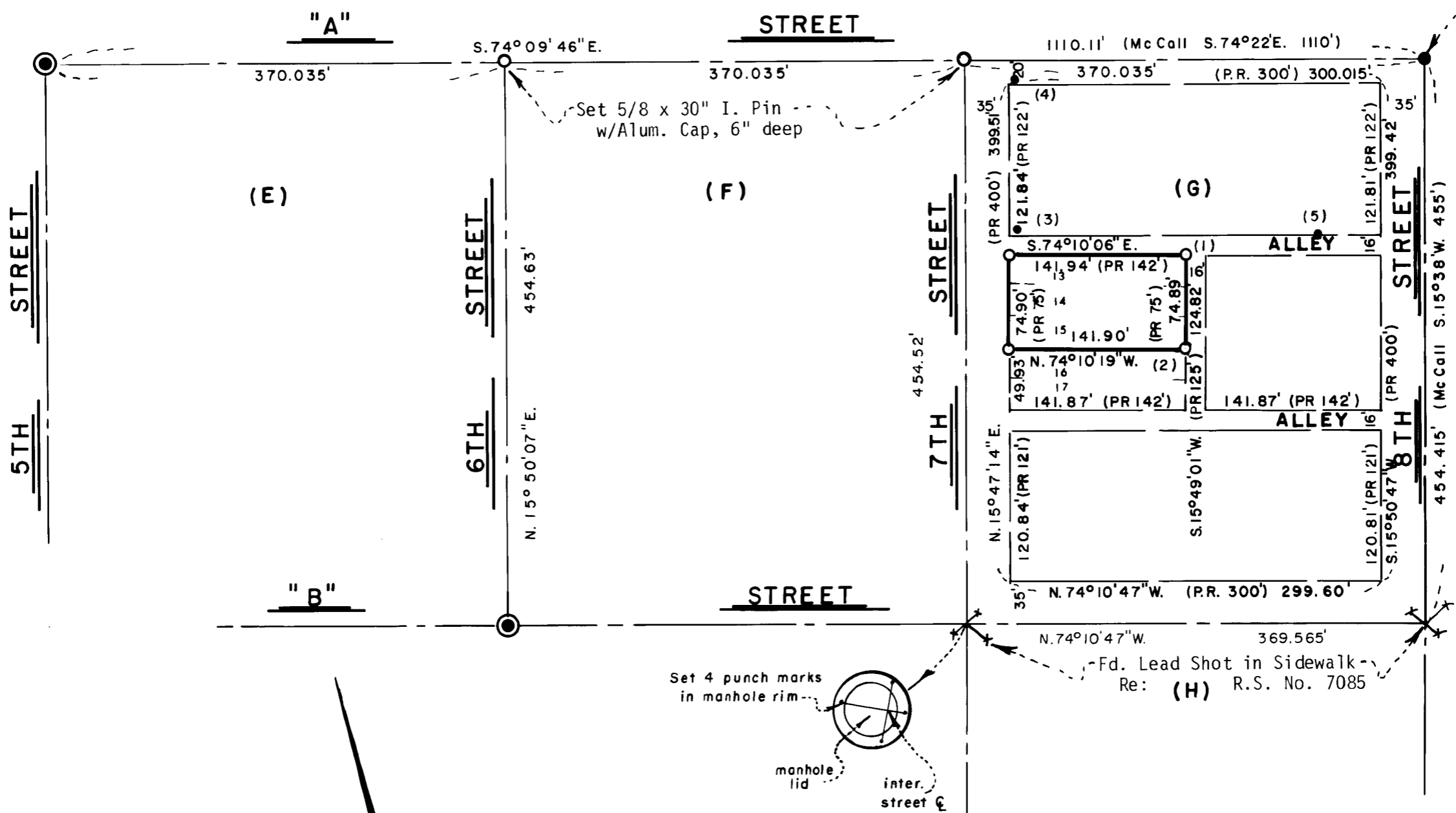

LEGEND

Fd.	Found
Alum.	Aluminium
I.	Iron
G.I.	Galvanized Iron
R.S.	Recorded Survey
No.	Number
PR	Plat Record

NORTH

- (1) 4"x5" Fence Post (old), broken off at ground bears Southerly 0.3'± to Northerly face
- (2) Northwesterly and Southeasterly Fence bears Northerly 0.2'±
- (3) Found 1" Black Iron Pipe bears N.26°25'E. 0.64'
- (4) Found 3/4" Black Iron Pipe bears N.42°16'E. 0.80'
- (5) Found 3/4" Iron Pipe bears N.74°10'06"W. 51.07'

MAP OF SURVEY

located in
Lots 13, 14 & 15, Blk. "G" of Railroad Addition
to the town of Ashland in NE 1/4 of Sec. 9, Twp. 39S., R. 1 E.W.M.
Jackson County Oregon

for

WALLACE OLSON

SWAIN SURVEYING, INC.

ASHLAND, OREGON

Scale: 1"=100'
Basis of Bearing:

November 10, 1980
N.O.A.A. True Bearing N-S Q Sec. 9

- Found monument as shown
- Found 3/4 inch Iron Pipe in Monument Case
- Set 5/8 x 24 inch Iron Pin tagged RLS 759 unless otherwise shown

REGISTERED
PROFESSIONAL
LAND SURVEYOR

Everett L. Swain

OREGON
JULY 8, 1966
EVERETT L. SWAIN
759

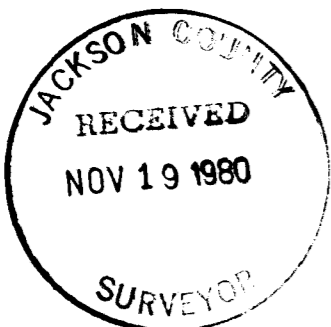

SURVEY NO. 8603

SURVEY NARRATIVE TO COMPLY WITH PARAGRAPH 209.250
OREGON REVISED STATUTES

SURVEY FOR: Wallace Olson
P. O. Box 643
Phoenix, Oregon 97535

LOCATION: Lots 13, 14 and 15 of Block "G" of the Railroad Addition to the town of Ashland in the Northeast quarter of Section 9, Township 39 South, Range 1 East of the Willamette Base and Meridian, Jackson County, Oregon.

PURPOSE: To survey and monument the parcel of land as shown on the accompanying map per clients request.

PROCEDURE: The centerline intersection of 8th and "A" Street was found in September of 1975 and references taken at that time. Other street intersections were utilized as previously found and re-established in the course of other surveys performed by this office.

An old survey by J.A. McCall in September, 1903 was located in the office of the City Surveyor. There was an additional note written on the face of said notes that Walker, City Engineer, had set some pipes within the general area in 1937. The found pipes are as shown on the accompanying map.

Basis of bearing was derived from the National Oceanic and Atmospheric Administration (formerly Coast & Geodetic Survey) survey net, as established in 1968 and on file in the office of the Jackson County Surveyor.

November 18, 1980

Swain Surveying, Inc.
27 1/2 N. Main Street
Ashland, Oregon 97520

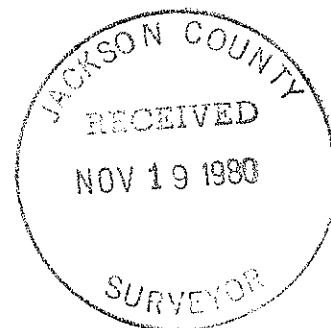
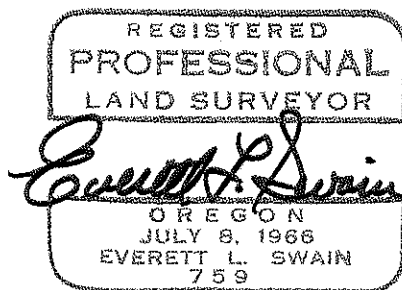

(TL1200) 39 1E 9AB