

AGAPE SUBDIVISION TO THE CITY OF ASHLAND

Located in NW 1/4 of Sec. 14, Twp. 39S., R. 1E.W.M., Jackson County, Oregon

POST MONUMENTATION MAP

- Monument per original subdivision plat
- Monument per original subdivision plat
- Monument per original subdivision plat
- △ Set 5/8 x 30 inch Iron Pin tagged RLS 759
- ◇ Set 1 1/2 x 17¹/₂ inch Iron Pipe with 3 inch Bronze Disk in Monument Case

REGISTERED
PROFESSIONAL
LAND SURVEYOR

Everett L. Swain

OREGON
JULY 9, 1966
EVERETT L. SWAIN
759

8601

I, Everett L. Swain, duly Registered Surveyor of the State of Oregon, do hereby certify that this map represents a survey made by me or under my direction and the monuments conform to O.R.S. 92.060

Examined and approved this 27th day of October 1980

James H. Olson
City Surveyor

Filed for record this 19th day of November 1980 at 4:37 o'clock P. M.

and recorded in the Official Records of Jackson County, Oregon.

Waldene Perry
County Clerk

Ruby A. Poling
Deputy

NOTE: See plat of Agape Subdivision filed for record the 23rd day of August, 1979 at 2:21 o'clock P.M. and recorded in Volume 13 of plats at page 91 of records of Jackson County, Oregon for lot bearings and distances.

Scale: 1"=50'

SWAIN SURVEYING, INC.
October 2, 1980

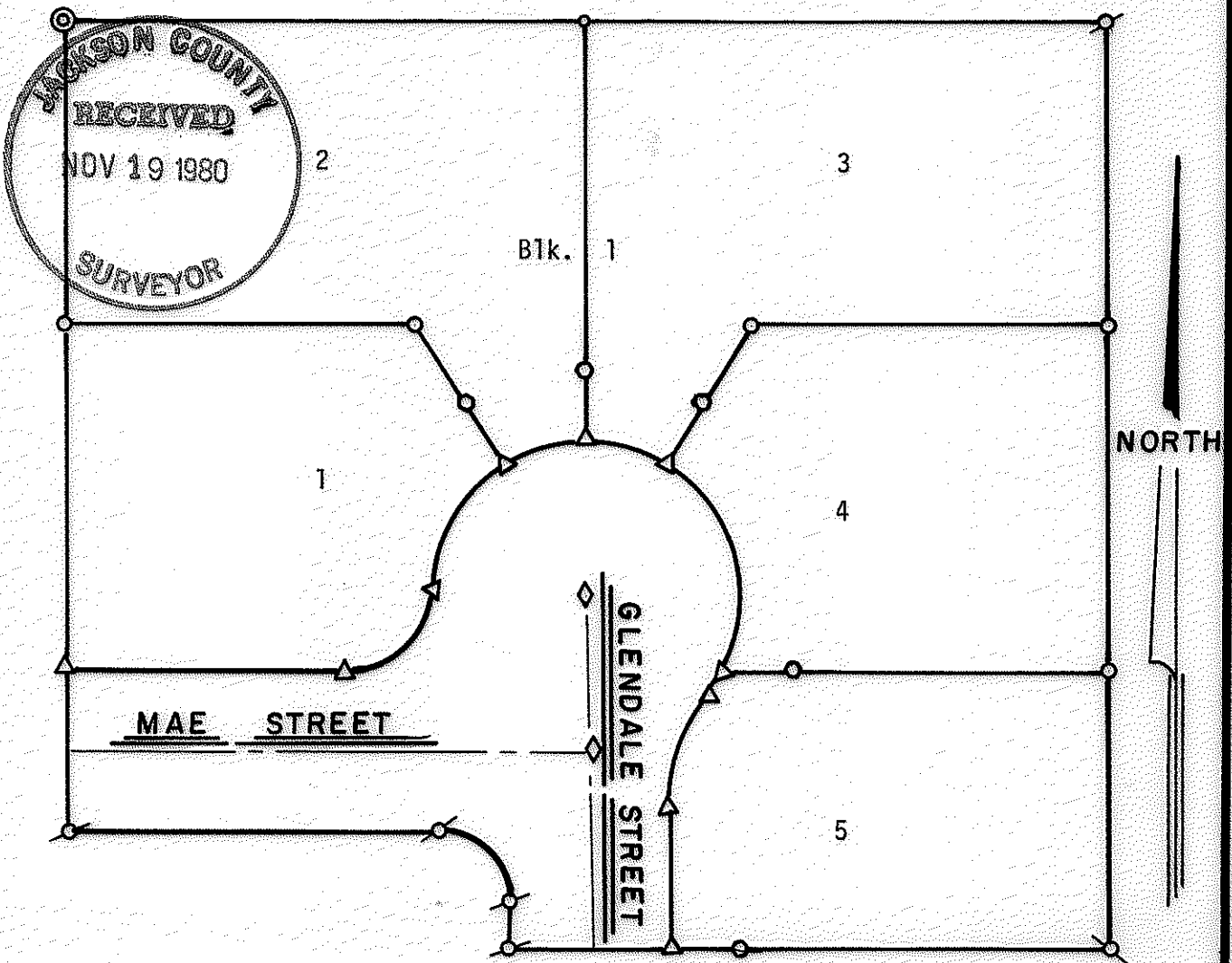

8601

SURVEY NO. 8601

SURVEY NARRATIVE TO COMPLY WITH PARAGRAPH 209.250
OREGON REVISED STATUTES

SURVEY FOR: Faith Tabernacle Church
P.O. Box 1
Ashland, Oregon 97520

LOCATION: Situated in the Northwest quarter of Section 14, Township 39 South,
Range 1 East of the Willamette Base and Meridian, Jackson County,
Oregon.

PURPOSE: To set those monuments shown as "deferred" monuments on the plat
of the AGAPE SUBDIVISION, as now recorded.

PROCEDURE: From control established in the course of surveying and platting
Agape Subdivision, proceeded to set those monuments as shown on the
accompanying map.

November 18, 1980

Swain Surveying, Inc.
27 1/2 North Main Street
Ashland, Oregon 97520

