

SURVEY FOR:

NEIL O. SCHEUNEMAN
10 CRATER LAKE AVE.
MEDFORD, OREGON

PREPARED BY:

MARQUSS & ASSOCIATES INC.
1120 E. JACKSON ST. - P.O. BOX 490
MEDFORD, OREGON

LOCATED IN:

S.E. 1/4, SEC. 17, T. 36 S.,
R. 1 W., W.M. JACKSON COUNTY,
OREGON

REGISTERED
PROFESSIONAL
LAND SURVEYOR

Robert Joseph Milts

OREGON
SEPTEMBER 23, 1977
ROBERT JOSEPH MILTS
No. 1270

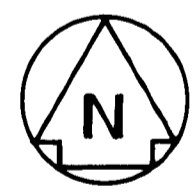
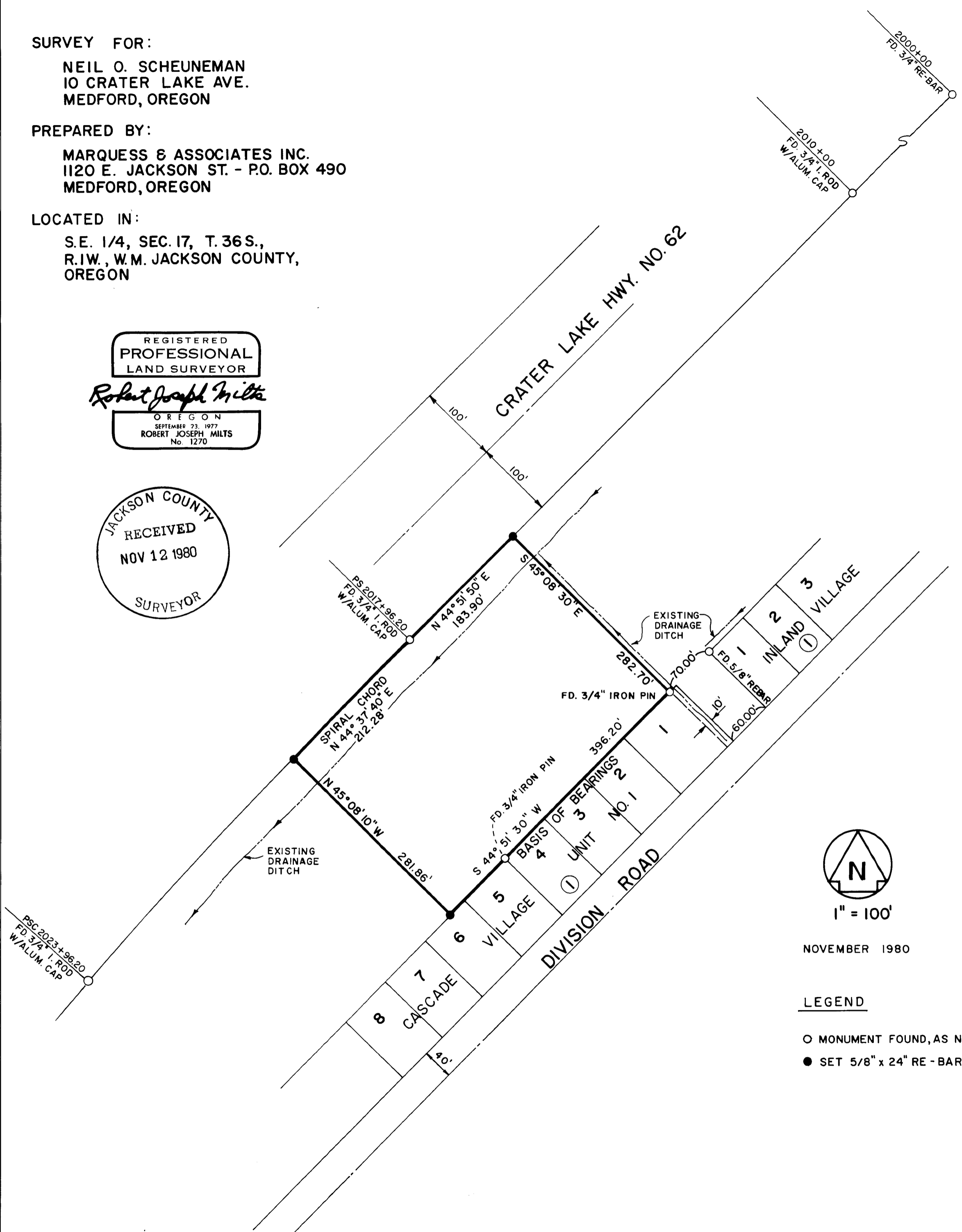
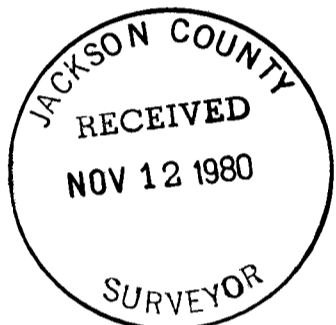

1" = 100'

NOVEMBER 1980

LEGEND

- MONUMENT FOUND, AS NOTED
- SET 5/8" x 24" RE - BAR

SURVEY NO. 8587

SURVEY NARRATIVE TO COMPLY WITH PARAGRAPH 209.250
OREGON REVISED STATUTES

SURVEY FOR: Neil O. Scheuneman
10 Crater Lake Ave.
Medford, Oregon 97501

LOCATION: Southeast Quarter of Section 17, Township 36 South, Range 1
West, Willamette Meridian, Jackson County, Oregon

PURPOSE: To partition off a portion of the client's land.

PROCEDURE: Used the found monuments as shown along the right-of-way
line of the relocated Crater Lake Highway No. 62, and the
back lot lines of Cascade Village Unit No. 1 and the
Inland Valley Subdivision.

The legal description was written with the intention of
setting a 5/8" re-bar at the most easterly corner. When
the field crew set the pins a 3/4" iron pin was found
at this corner.

November, 1980

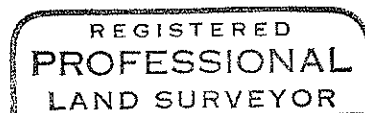
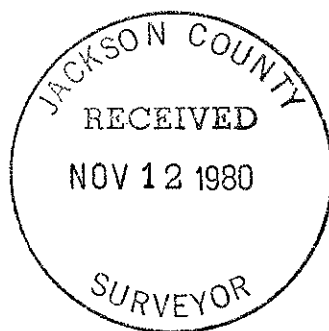

Robert Joseph Milts

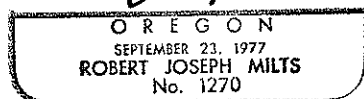

MARQUESS & ASSOCIATES, INC.
1120 E. Jackson - P. O. Box 490
Medford, Oregon 97501

Robert Joseph Milts
Professional Land Surveyor