

MAP OF SURVEY

located in  
D.L.C. No. 45 in N.E. 1/4 of Sec. 15  
Twp. 39S., R.1E. W.M.  
Jackson County Oregon  
for

# FIRST PRESBYTERIAN CHURCH

SWAIN SURVEYING, INC.

ASHLAND, OREGON

Scale: 1"=60'

Sept. 30, 1980

Basis of Bearing:

N.O.A.A. True Bearing N-S  $\zeta$  Sec. 15

- Found 5/8" Iron Rod [unless otherwise shown]
- Set monument as shown



NORTH

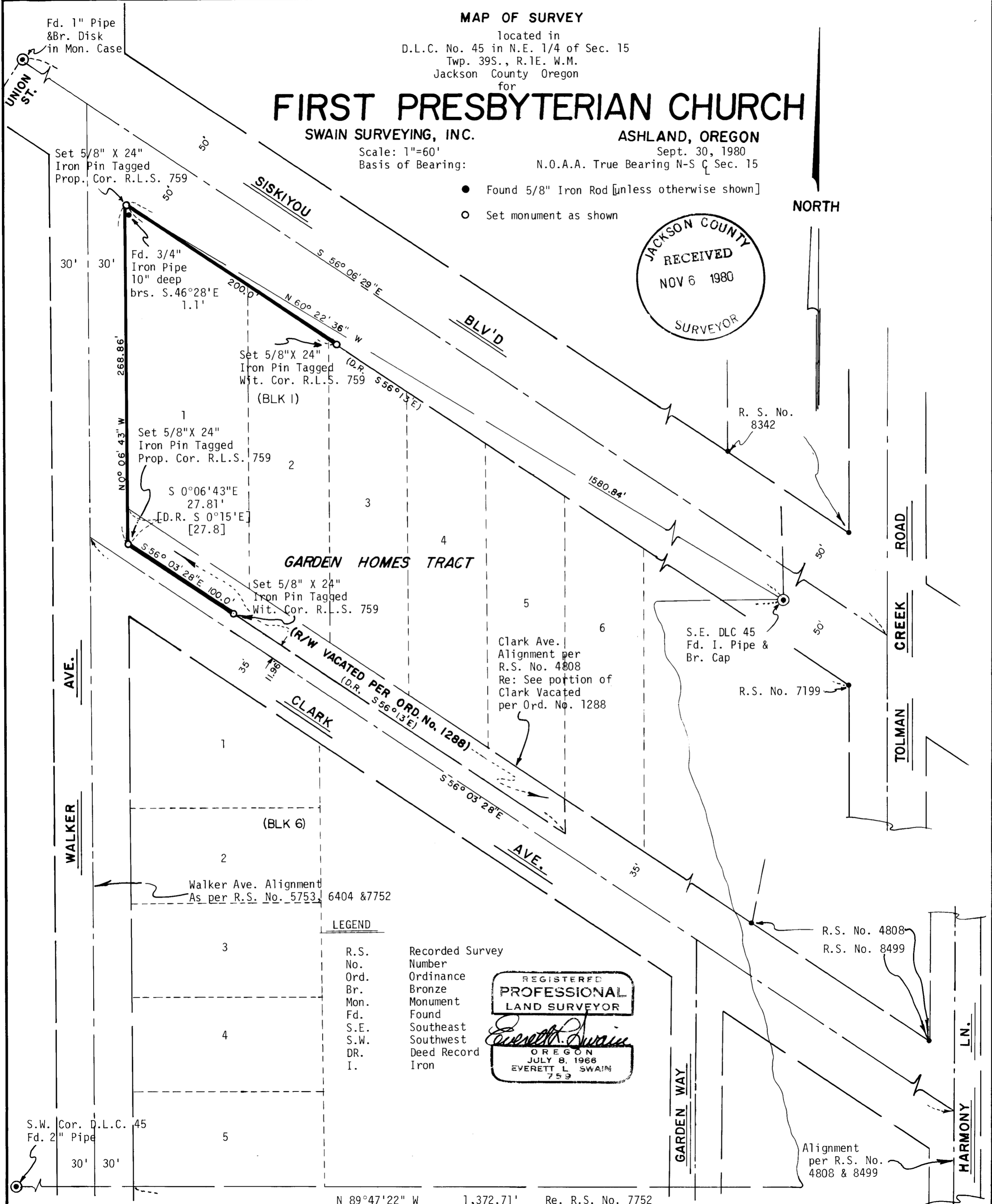

LEGEND

|      |                 |
|------|-----------------|
| R.S. | Recorded Survey |
| No.  | Number          |
| Ord. | Ordinance       |
| Br.  | Bronze          |
| Mon. | Monument        |
| Fd.  | Found           |
| S.E. | Southeast       |
| S.W. | Southwest       |
| DR.  | Deed Record     |
| I.   | Iron            |

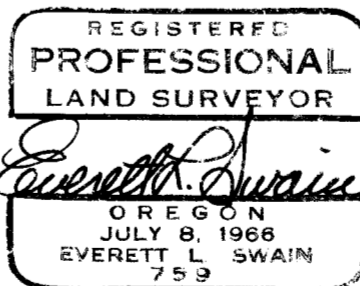

N 89° 47' 22" W 1,372.71' Re. R.S. No. 7752

SURVEY NO. 8586

SURVEY NARRATIVE TO COMPLY WITH PARAGRAPH 209.250  
OREGON REVISED STATUTES

SURVEY FOR: First Presbyterian Church, Ashland  
c/o Afseth, Jacobs and Schmitz, Architects  
2950 Barnett Road  
Medford, Oregon 97501

LOCATION: Situated in Donation Land Claim No. 45 and the Northeast quarter  
of Section 15 in Township 39 South, Range 1 East of the Willamette  
Base and Meridian, Jackson County, Oregon.

PURPOSE: To survey and monument a portion of the rights of way of Siskiyou  
Boulevard and Clark Avenue as well as establish the right of way  
of Walker Avenue adjacent to the church's ownership as shown hereon.

PROCEDURE: From traverse control established along Harmony Lane, per Recorded  
Survey No. 4808 and along Walker Avenue per Recorded Survey No.  
5753 proceeded to establish the rights of way as hereinabove mentioned.  
Set monuments as shown on the accompanying map.

BASIS OF BEARING: N.O.A.A. True Bearing N-S of Section 15.

October 27, 1980

Swain Surveying, Inc.  
27 1/2 North Main Street  
Ashland, Oregon 97520

