

8582

MAP OF SURVEY
 LOCATED IN
 NE 1/4 of Sec. 26, T37S, R1W, WM
 JACKSON COUNTY, ORE.

FOR
EARL LAWSON
 HOFFBUHR SURVEYING, INC.
 MEDFORD, ORE OCTOBER 31, 1980

BASIS OF BEARING — SURVEY 2691
 (80-004)

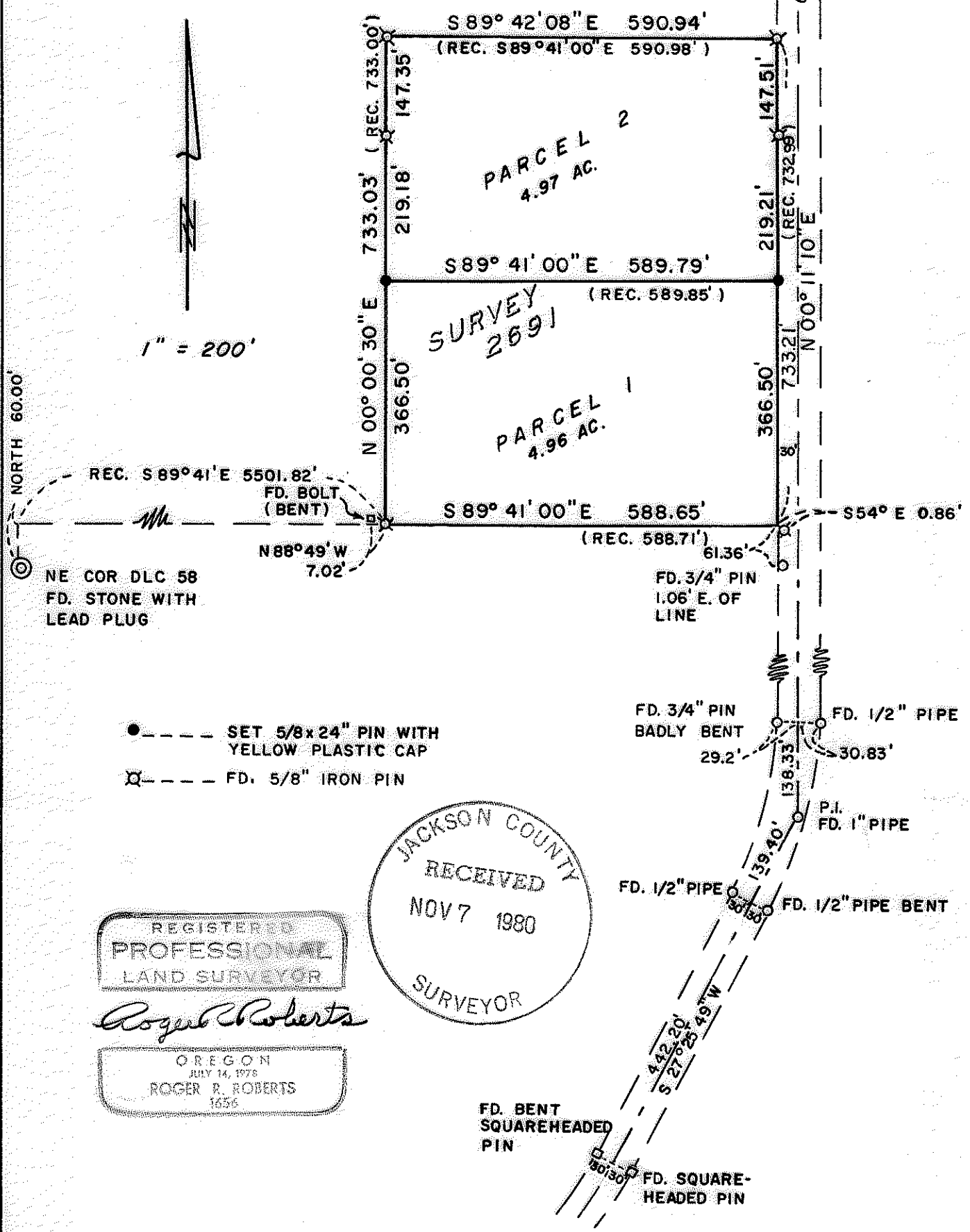

REGISTERED
PROFESSIONAL
 LAND SURVEYOR

Roger R. Roberts

OREGON
 JULY 14, 1978
ROGER R. ROBERTS
 1656

JACKSON COUNTY
 RECEIVED
 NOV 7 1980
 SURVEYOR

8582

SURVEY NO. 8582

SURVEY NARRATIVE TO COMPLY WITH PARAGRAPH 209.250
OREGON REVISED STATUTES

SURVEY FOR: Dr. Earl Lawson
520 Thornton Way
Ashland, Oregon 97520

LOCATION: Northeast one-quarter (1/4) of Section 26,
Township 37 South, Range 1 West, Willamette
Meridian, Jackson County, Oregon

PURPOSE: Minor Partition

PROCEDURE: A random traverse was run to locate the existing boundary monumentation of the parent tract and control along Cherry Lane. The monument for the Southeast corner of the parent tract was found to be significantly out of record position, probably due to the shifting nature of the soil in that particular area.

Discrepancies were noted between the centerline and right of way monuments along the curved portion of Cherry Lane. An analysis of the measurements and the field notes of the 1935 County Road Survey indicated that the P.I. pipe would most likely control the right of way location. The right of way and centerline monumentation was then held as shown and the parent tract divided and monumented.

November 7, 1980

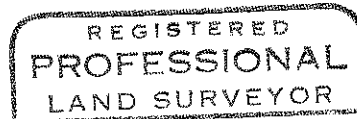
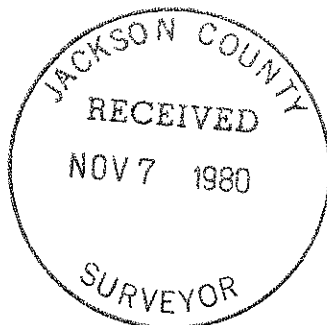

Roger R. Roberts

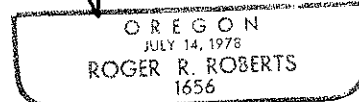

Roger R. Roberts
Hoffbuhr Surveying, Inc.
219 North Oakdale
Medford, Oregon 97501