

T & M SUBDIVISION

UNIT 2

LOCATED IN THE N.E. 1/4 OF SECTION 20 AND N.W. 1/4 OF SECTION 21
T. 36 S., R. 1 W., W.M., JACKSON COUNTY, OREGON.

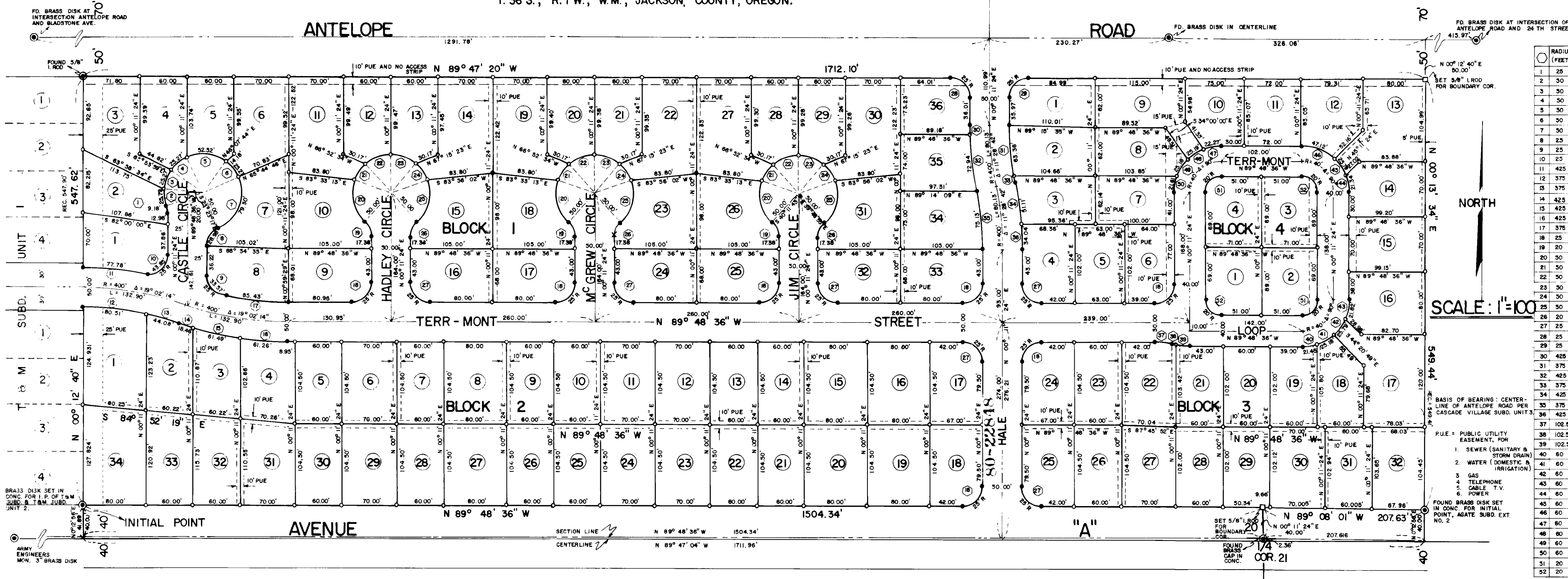

RADIUS (FEET)	DELTA	ARC LENGTH	LONG CHORD LENGTH	BEARING
1	25	21.02	22.91	S 10 15 46 E
2	30	29.38	05.25	S 06 04 25 E
3	30	28.57	18.25	S 05 00 48 E
4	30	28.57	18.25	S 05 00 48 E
5	30	60.10	45.52	S 05 17 56 E
6	30	28.57	18.25	S 06 43 53 E
7	30	90.51	57.79	S 21 10 45 E
8	25	66.25	19.28	S 33 24 04 E
9	25	76.36	49.33	S 38 17 00 E
10	25	100.29	10.43	S 30 25 59 E
11	425	10.29	10.29	S 84 34 01 E
12	375	12.18	06.60	S 74 06 26 E
13	375	06.44	06.44	S 74 06 26 E
14	425	02.29	10.44	S 72 01 02 E
15	425	08.17	22.68	S 77 24 24 E
16	425	08.17	22.68	S 77 24 24 E
17	375	13.03	11.85	S 83 17 01 E
18	25	90.00	39.27	S 45 11 24 E
19	20	49.59	17.45	S 24 48 27 E
20	30	70.55	61.90	S 14 20 19 E
21	30	28.57	18.25	S 30 36 19 E
22	30	40.06	25.00	S 29 09 11 E
23	30	40.06	25.00	S 29 09 11 E
24	30	28.57	18.25	S 35 13 02 E
25	30	70.55	61.90	S 14 43 06 E
26	20	49.59	17.45	S 25 11 14 E
27	25	90.00	39.27	S 44 46 36 E
28	25	89.38	39.26	S 44 47 36 E
29	25	90.01	39.27	S 45 12 02 E
30	425	01.36	12.20	S 00 37 58 E
31	375	09.40	83.35	S 04 59 01 E
32	425	09.50	72.94	S 06 22 17 E
33	375	01.47	11.76	S 10 23 21 E
34	425	06.53	21.10	S 07 50 56 E
35	375	11.28	42.75	S 05 32 57 E
36	425	04.35	34.03	S 02 06 16 E
37	102.50	12.40	22.68	S 83 28 11 E
38	102.50	03.08	5.60	S 78 41 47 E
39	102.50	09.32	17.07	S 85 02 12 E
40	60	20.29	21.45	S 79 36 47 E
41	60	24.02	25.18	S 57 40 40 E
42	60	24.37	25.78	S 33 20 28 E
43	60	20.50	21.62	S 10 36 34 E
44	60	20.22	21.33	S 09 59 52 E
45	60	24.37	25.78	S 32 29 53 E
46	60	43.00	47.24	S 87 16 36 E
47	60	21.16	22.27	S 79 35 24 E
48	60	24.03	25.18	S 56 33 50 E
49	60	24.02	25.18	S 32 50 46 E
50	60	20.37	21.60	S 10 30 21 E
51	60	90.00	31.46	S 45 11 24 E
52	60	90.00	31.46	S 44 48 36 E

POST MONUMENTATION MAP

- ⊙ ⊠ ⊡ = MONUMENT PER ORIGINAL SUBDIVISION PLAT
- = SET 5/8" DIAMETER BY 24" LONG IRON REBAR
- = SET 5/8" DIAMETER BY 30" LONG IRON REBAR
- × = SET PK MASONRY NAIL

EXAMINED AND APPROVED THIS 4TH DAY OF Nov. 1980

E.A. McKinstry by *J.M. Deputy*
COUNTY SURVEYOR

FILED FOR RECORD THIS 6th DAY OF November 1980 AT 4:48 O' CLOCK P. M.
AND RECORDED IN THE OFFICIAL RECORDS OF JACKSON COUNTY, OREGON.

Waldene Perry COUNTY CLERK *Ruby A. Poling* DEPUTY

I, ROBERT B. WIEGAND, DULY REGISTERED SURVEYOR OF THE STATE OF OREGON, DO HEREBY CERTIFY THAT THIS MAP REPRESENTS A SURVEY MADE BY ME OR UNDER MY DIRECTION AND THE MONUMENTS CONFORM TO O.R.S. 92.060.

Robert B. Wiegand
OCTOBER 30, 1980

