

SURVEY FOR: LINO S. VIEIRA

LOCATED IN D.L.C. No. 44, S.E. 1/4 OF SECTION 30, T.37S., R.1W, W. M.

BY: BOYDEN SURVEYORS

NOVEMBER 5, 1980

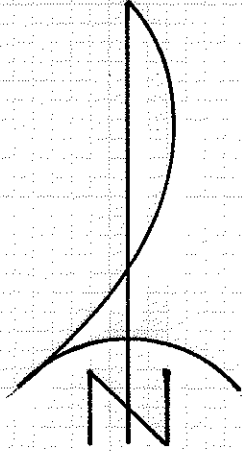

SCALE: 1"=50'

REGISTERED  
PROFESSIONAL  
LAND SURVEYOR

*Gary D. Kaiser*

OREGON  
JULY 16, 1967  
GARY D. KAISER  
NO. 803

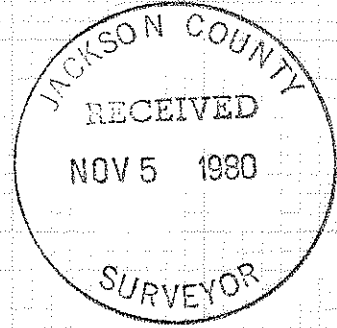

BASIS OF BEARINGS:  
FILED SURVEY NO. 4735

- Found 3/4" re-bar
- Set 3/4" x 24" re-bar

FILED SURVEY NO. 6890

VOL. 263,  
PAGE 571, D.R.

South 222.29' and West  
1282.47' from the NW  
Corner of D.L.C.  
No. 50

FILED SURVEY  
NO. 4735

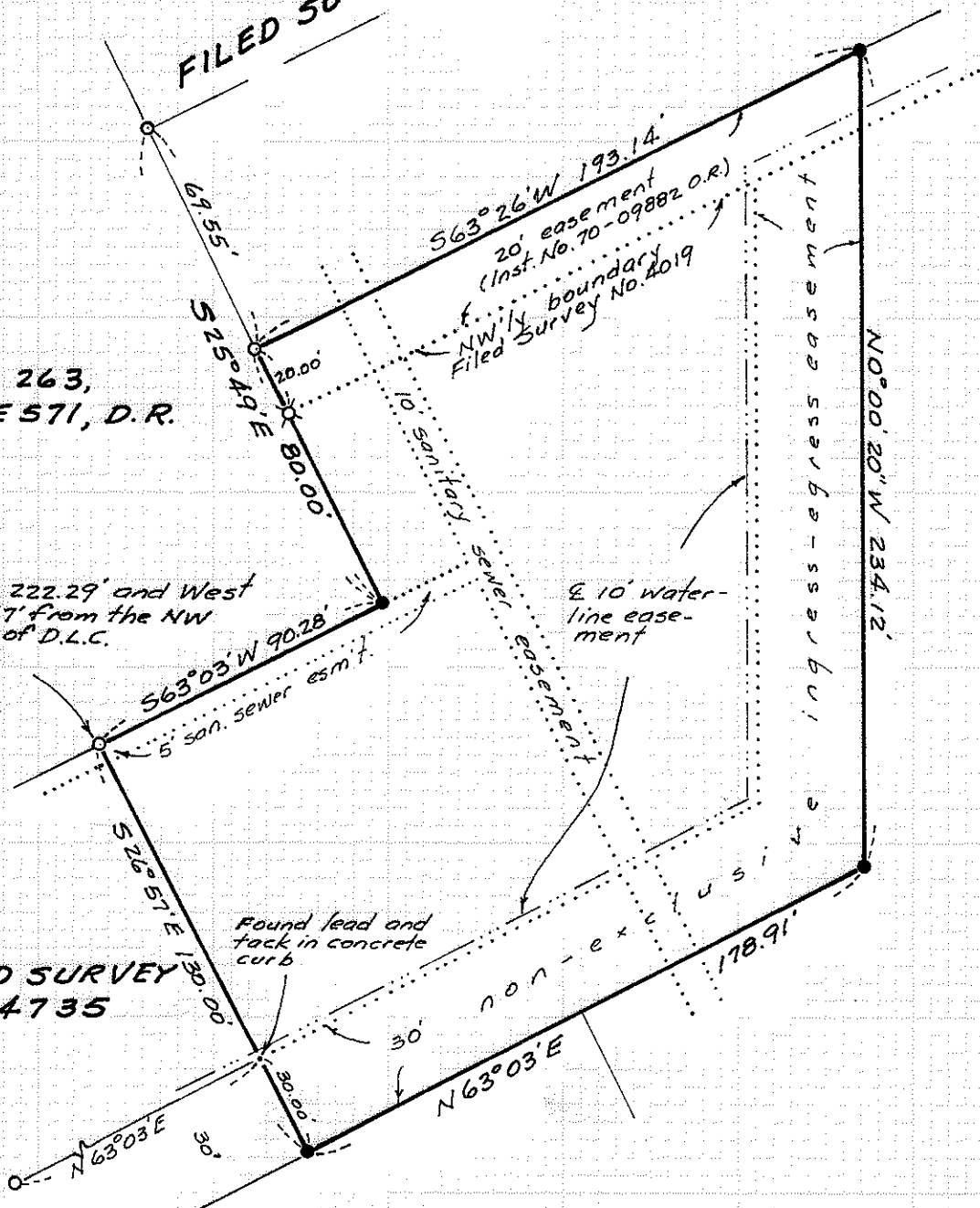

Found lead and  
tack in concrete  
curb

(TL 6000) 37 W 30 DC

8577

8577

Survey No. 8577

SURVEY NARRATIVE TO COMPLY WITH O.R.S. 209.250

FOR: Lino S. Vieira  
3205 South Pacific Hwy.  
Medford, Oregon

BY: Boyden Surveyors  
26 Laurel Street  
Medford, Oregon

PURPOSE: To monument that tract described in Instrument No. 79-13553  
O.R. being located in Section 30, T37SR1W, W.M., Medford,  
Oregon.

PROCEDURE: From monuments found set on Filed Survey Nos. 4019, 4735  
and 6890, the subject tract was monumented as shown on the  
annexed map.

Basis of bearings is Filed Survey No. 4735.

November 5, 1980

