

JACKSON COUNTY 8576  
 DEPARTMENT OF PUBLIC WORKS  
 Located Line

**BELLINGER LANE**  
 ARNOLD LANE - STAGE ROAD SOUTH

SEPTEMBER, 1980

SCALE: 1" = 100'

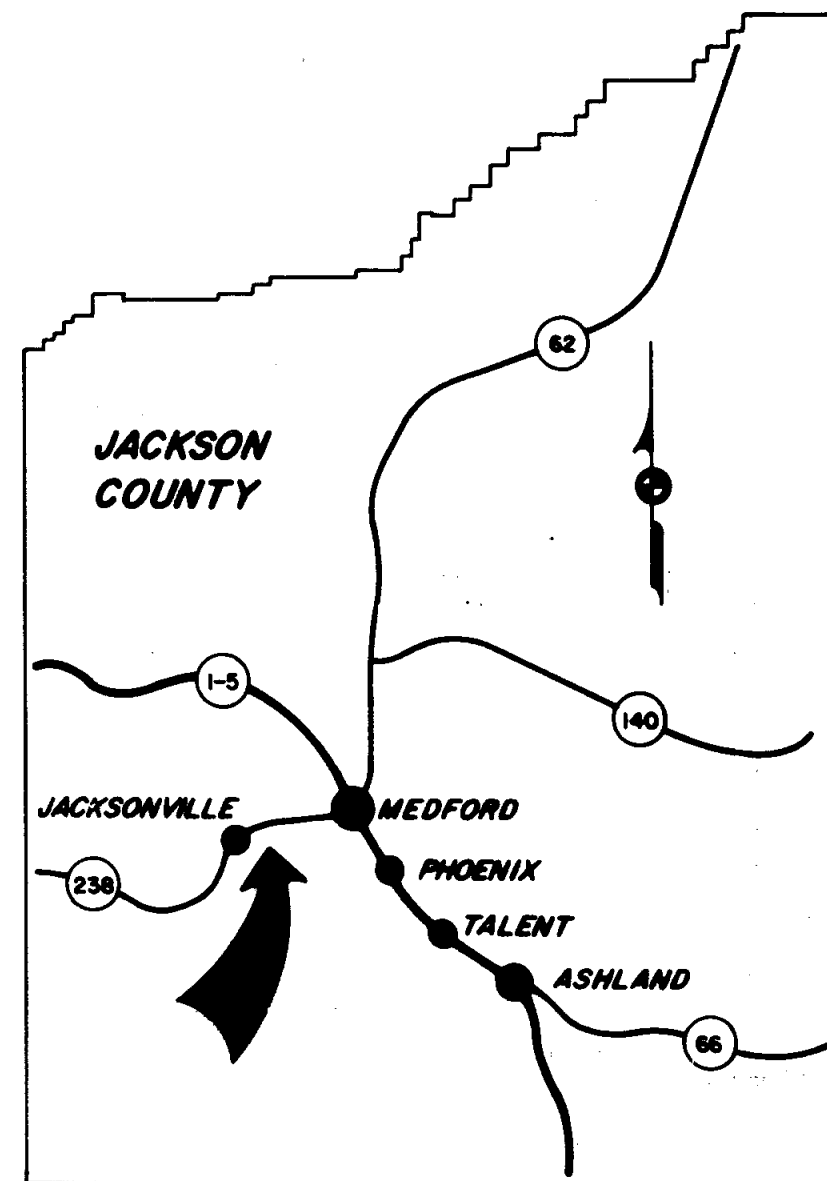

● Indicates set 5/8" x 30" iron pin & guard post. All pins are at right angles to centerline and set flush, unless otherwise noted.  
 Basis of Bearing: 1967 Road Dept. field notes on Bellinger Lane on file with the County Engineer.  
 Purpose of Survey: To define the boundaries of the road right of way owned by Jackson County.  
 Procedure: Retraced line according to 1967-69 Jackson County Road Records. All coordinates based on 1980 survey.  
 Right of Way: Acquired by deed and petition.  
 Survey Completed: September, 1980.

REGISTERED  
 PROFESSIONAL  
 LAND SURVEYOR  
*William J. Gaddis*  
 OREGON  
 SEPTEMBER 21, 1977  
 WILLIAM J. GADDIS  
 1187

JACKSON COUNTY  
 RECEIVED  
 NOV 5 1980  
 SURVEYOR

WILLIAM J. GADDIS  
 DEPUTY DIRECTOR OF PUBLIC WORKS  
 200 ANTELOPE ROAD  
 WHITE CITY, OREGON

37 2 W 33

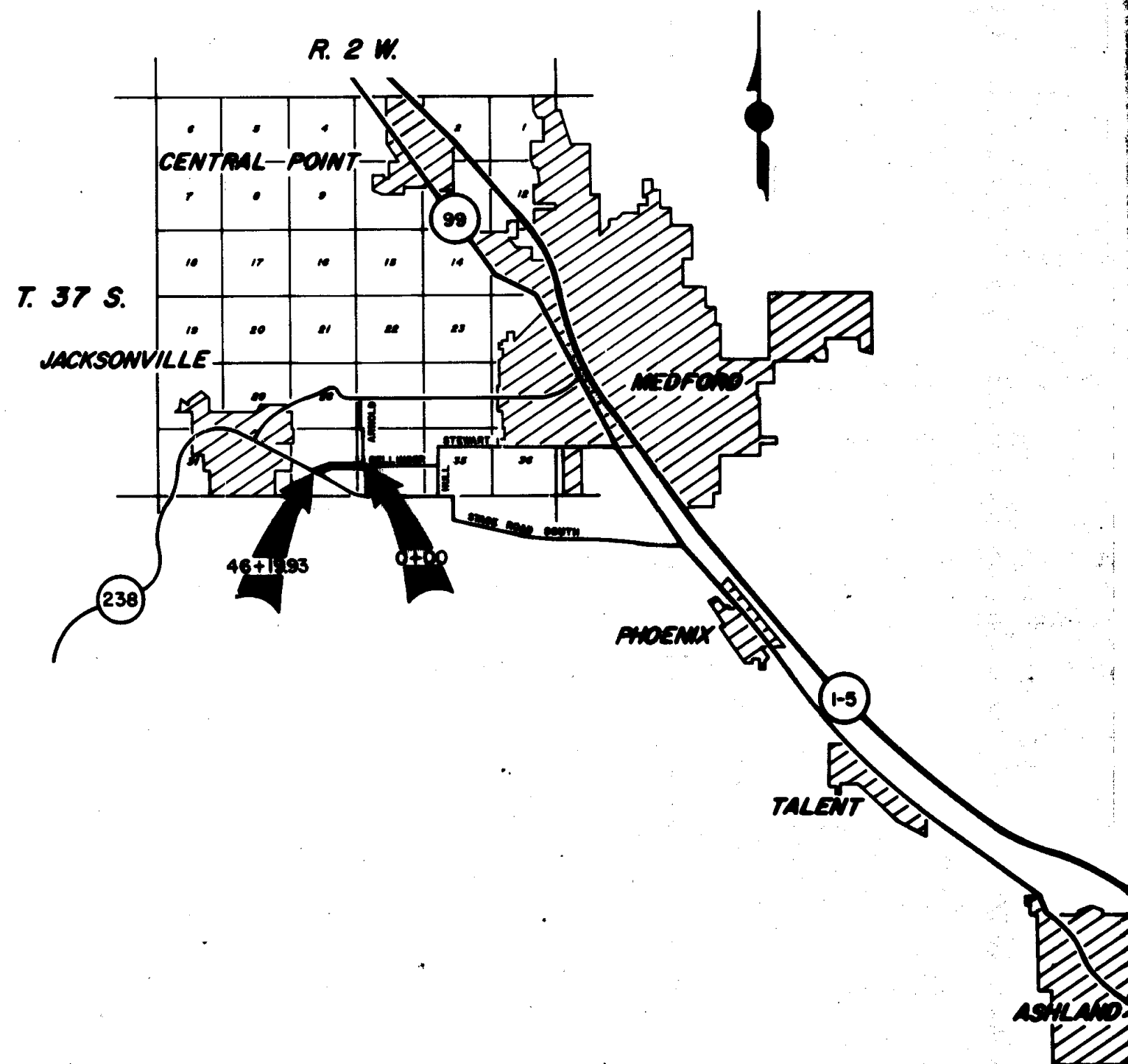

S.E. COR. D.L.C. NO. 92

N. 47984.78  
E. 2880.99

FB. BRONZE CAP STAMPED:

T. 378. R. 2 W.  
SE COR.

D.L.C. NO.  
92  
C.S.  
1970

FB. REFERENCES AS FOLLOWS:

17" WHITE OAK, BEARS S. 30° W, 26.8'  
15" WHITE OAK, BEARS S 59° 30' E, 29.2'  
9" WHITE OAK, BEARS S 16° 15' W, 43.3'

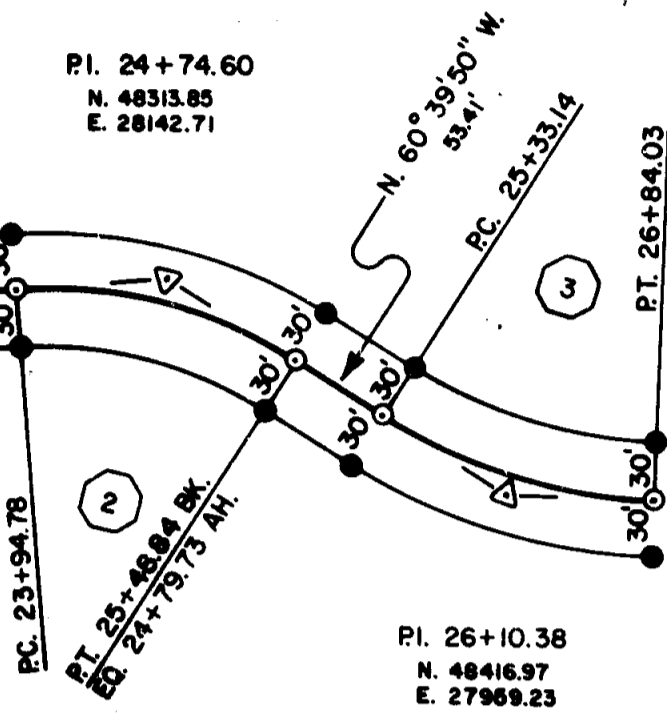
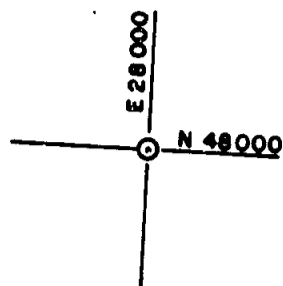

**CURVE DATA**

<p>①</p> <p><math>\Delta = 6^{\circ}16'30''</math>  <math>D = 3^{\circ}</math> LT.  <math>T = 104.89'</math>  <math>L = 209.17'</math></p>	<p>④</p> <p><math>\Delta = 35^{\circ}29'30''</math>  <math>D = 16^{\circ}</math> LT.  <math>T = 107.75'</math>  <math>L = 209.32'</math></p>
<p>②</p> <p><math>\Delta = 36^{\circ}58'30''</math>  <math>D = 24^{\circ}</math> RT.  <math>T = 79.82'</math>  <math>L = 154.06'</math></p>	<p>⑤</p> <p><math>\Delta = 33^{\circ}47'00''</math>  <math>D = 18^{\circ}</math> RT.  <math>T = 96.66'</math>  <math>L = 187.69'</math></p>
<p>③</p> <p><math>\Delta = 30^{\circ}10'40''</math>  <math>D = 20^{\circ}</math> LT.  <math>T = 77.24'</math>  <math>L = 160.89'</math></p>	<p>⑥</p> <p><math>\Delta = 10^{\circ}32'30''</math>  <math>D = 4^{\circ}</math>  <math>T = 132.14'</math>  <math>L = 263.54'</math></p>

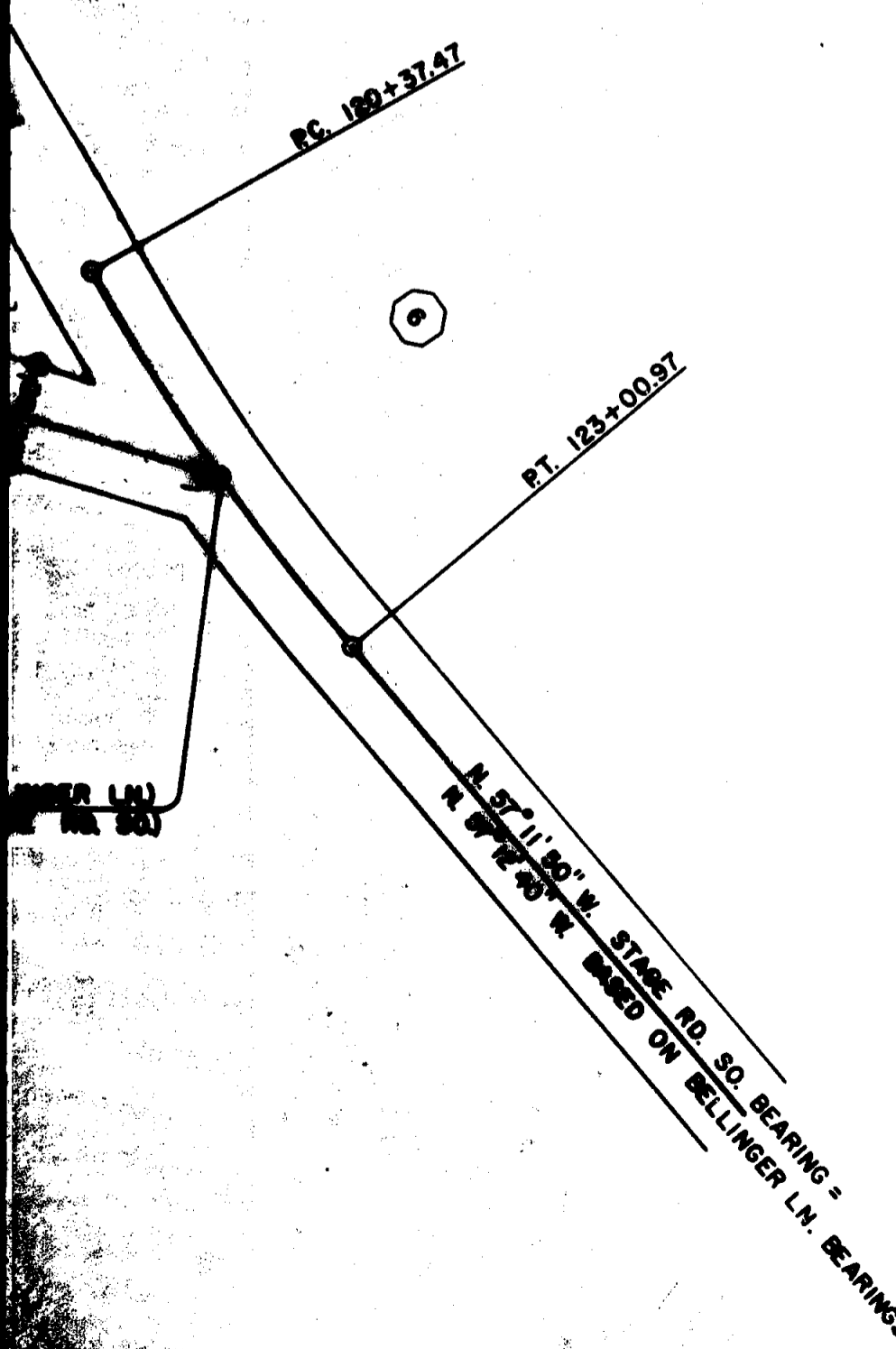

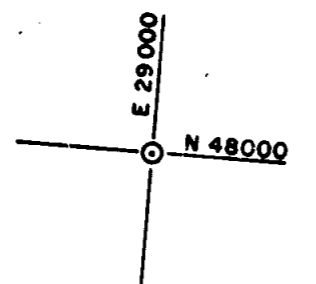

S.E. COR. D.L.C. NO. 92

N. 47834.78  
E. 28120.99

FD. BRONZE CAP STAMPED:

T. 37 S. R. 2 W.  
SE COR.

DLC NO.  
92  
C.S.  
1970

FD. REFERENCES AS FOLLOWS:

- 17" WHITE OAK, BEARS S. 30° W, 26.8'
- 16" WHITE OAK, BEARS S 59° 30' E, 29.2'
- 9" WHITE OAK, BEARS S 16° 15' W, 43.3'

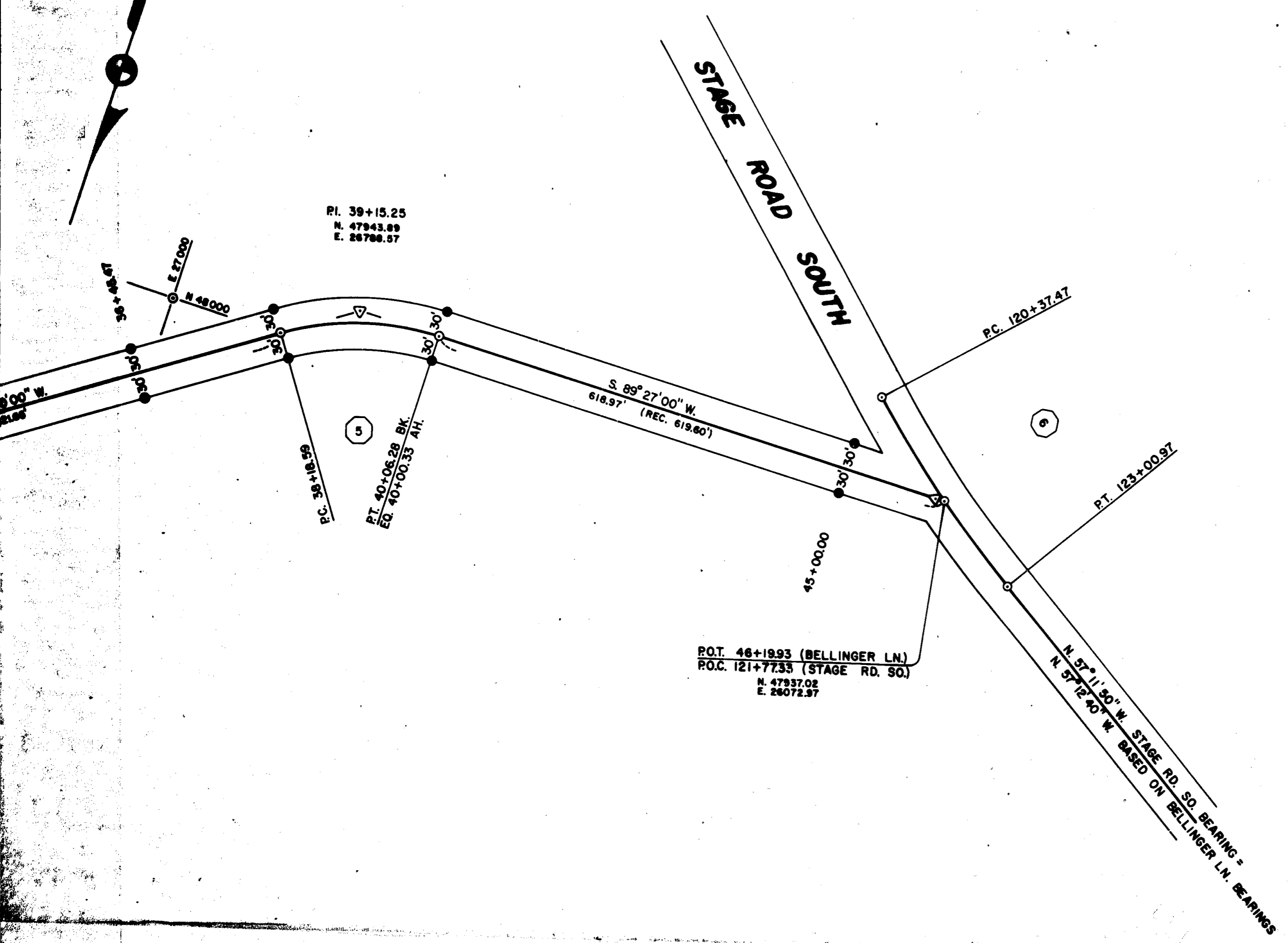
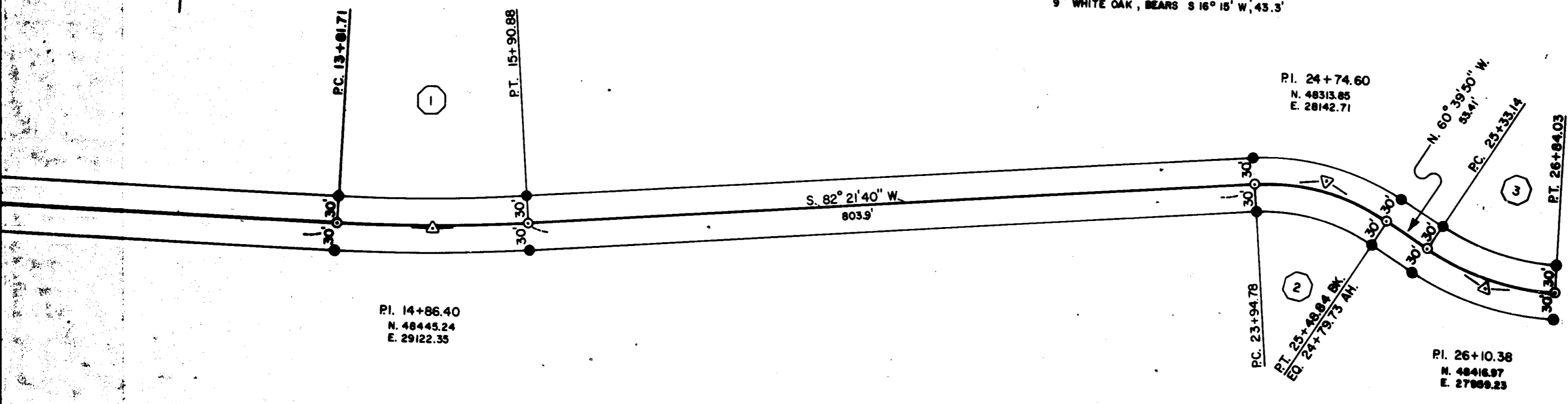
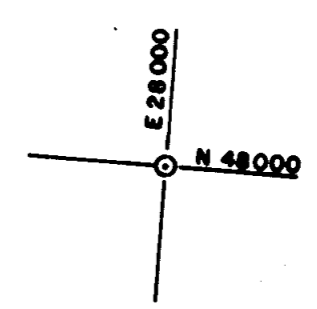

SEC. 33, T. 37 S., R. 2 W., W.M.

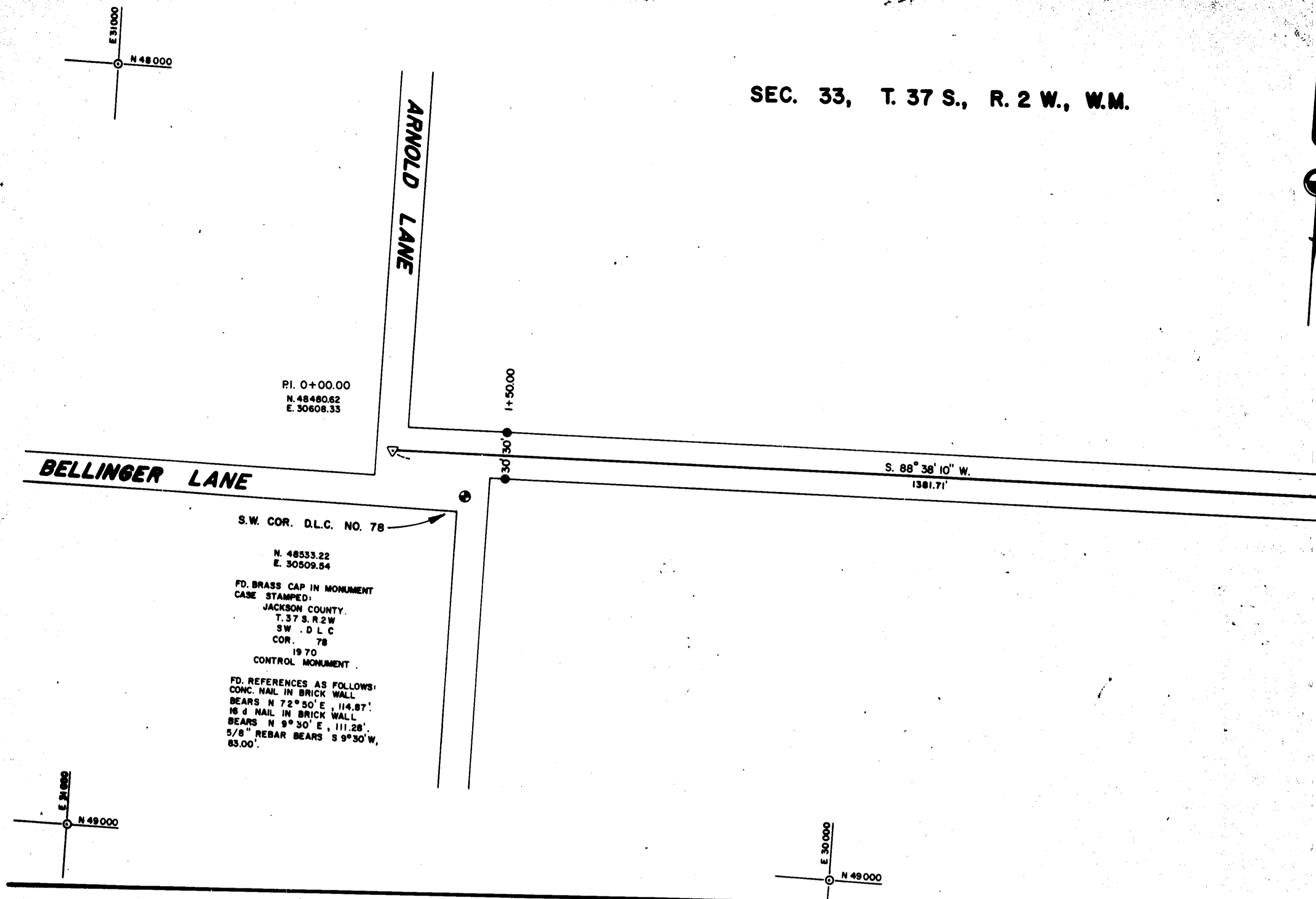

SEC. 33, T. 37 S., R. 2 W., W.M.

