

SURVEY FOR WHITTLE CONSTRUCTION

LOT 16 & 17, BLOCK I, COUNTRYWOOD SUBDIVISION
UNIT 1, IN T.37S., R.1W., SEC. 8, W.M., JACKSON COUNTY,
OREGON

OCTOBER 20, 1980

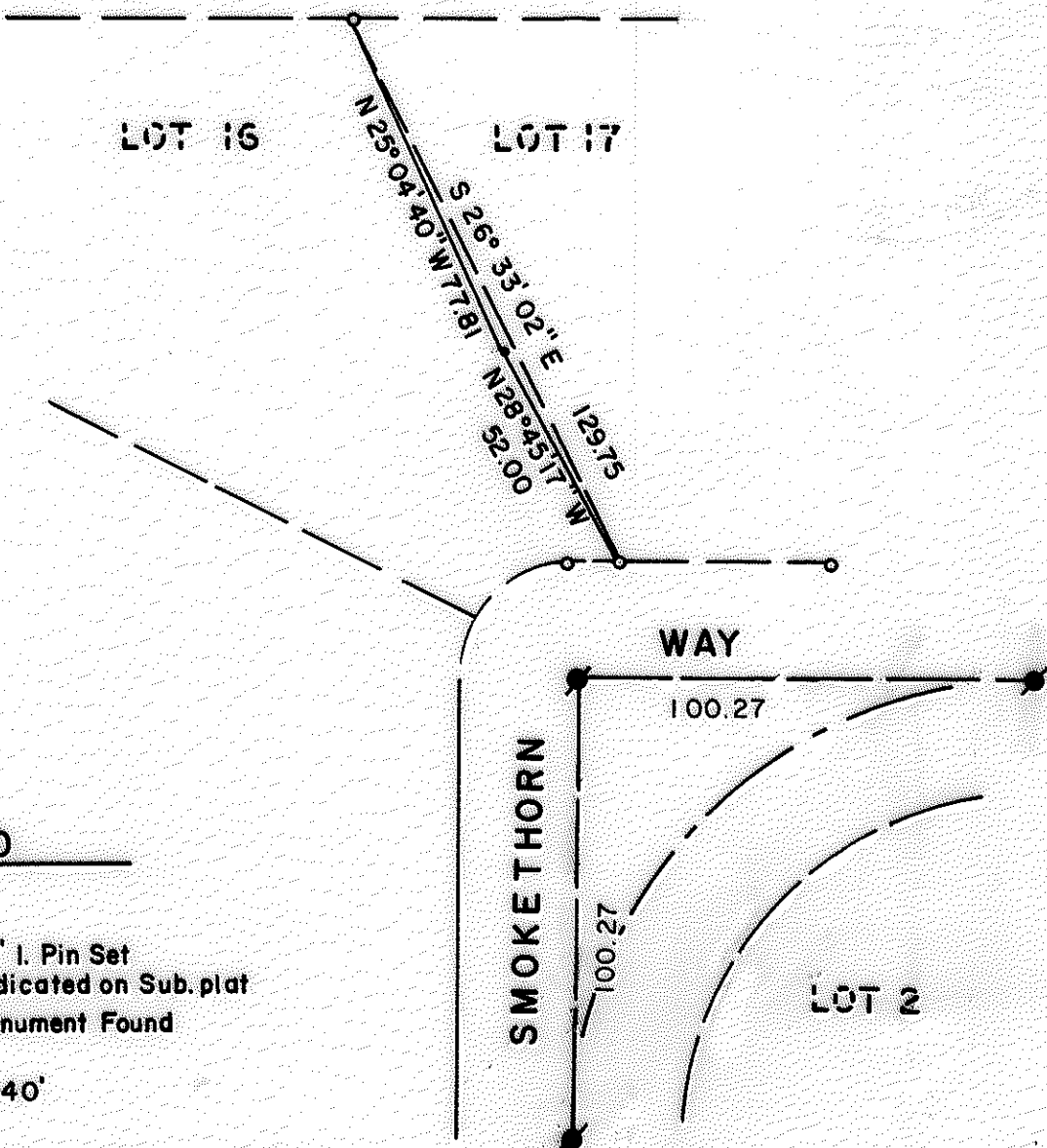
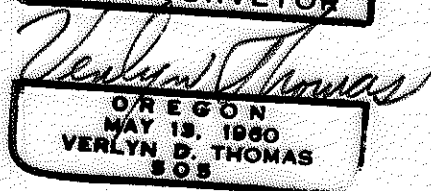
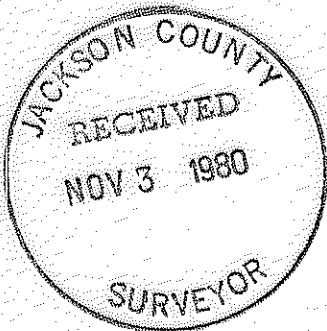

LEGEND



- 5/8" x 24" I. Pin Set
- o Mon. as indicated on Sub. plat
- Street Monument Found

SCALE: 1" = 40'

BASIS OF BEARINGS: Survey No. 7994

SURVEY NO. 8573

SURVEY NARRATIVE TO COMPLY WITH O.R.S. 209.250

For: Whittle Construction
1150 Crater Lake Avenue
Medford, Oregon

Purpose: To monument a boundary adjustment line between Lots 16 and 17,
Block 1, COUNTRYWOOD SUBDIVISION UNIT NO. 1.

Procedure: Recovered original lot corners, and set pin at angle point as
shown on the accompanying plat.

REGISTERED
PROFESSIONAL
LAND SURVEYOR

Verlyn Thomas

OREGON
MAY 13, 1960
VERLYN D. THOMAS
505

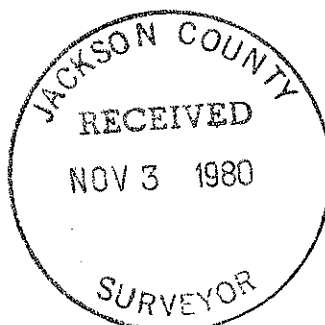

Verlyn Thomas
Professional Land Surveyor
304 S. Holly
Medford, OR 97501
(503) 773-8866

(TL 4300)

37-1W-8^{cc} COUNTRYWOOD SUB. #1