

MAP OF SURVEY

Of the N. W. 1/4 of the S. W. 1/4 of Section 12

T. 40 S., R. 3 E., W. M.

Jackson County, Oregon

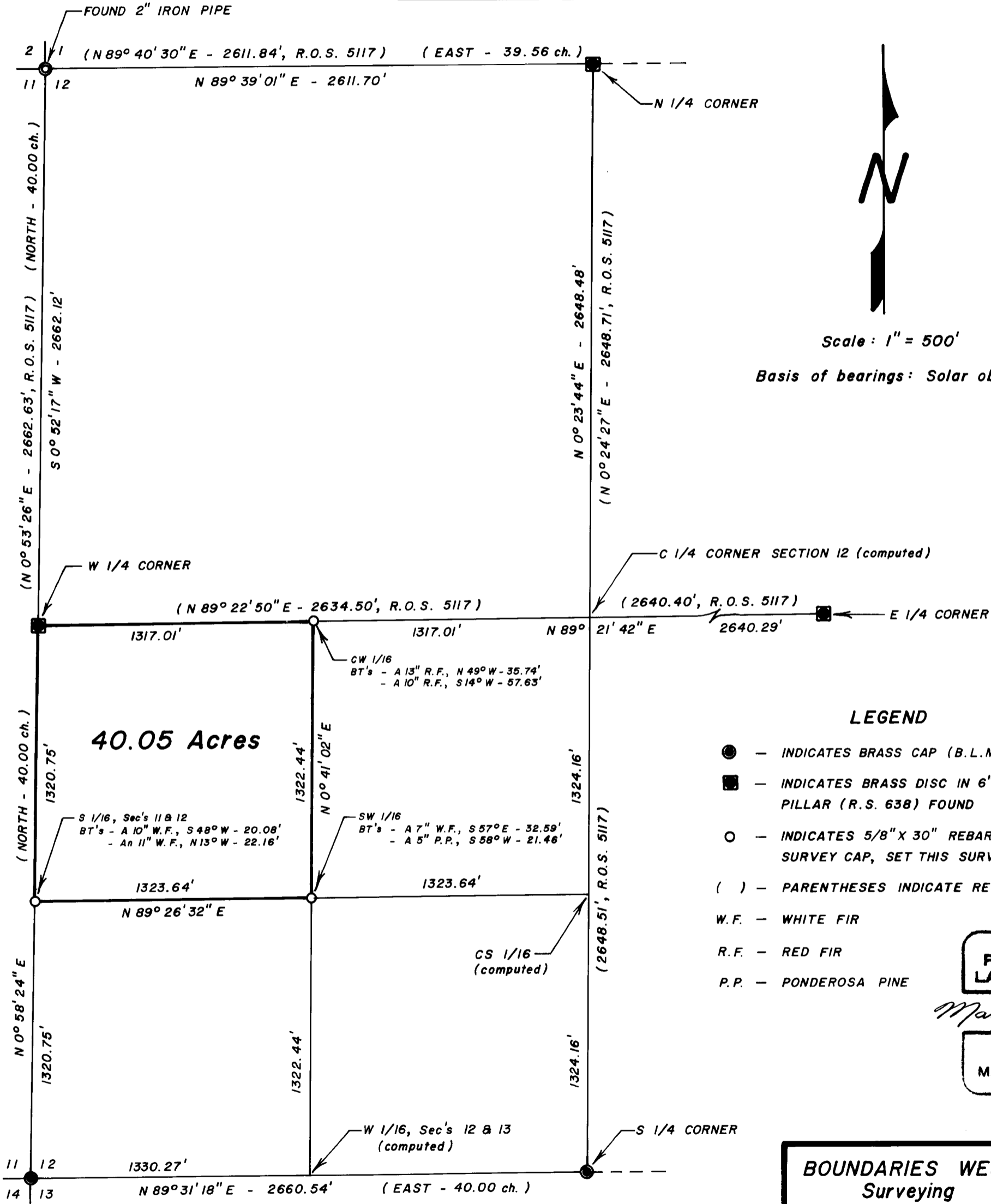

Scale: 1" = 500'

Basis of bearings: Solar observation



LEGEND

- - INDICATES BRASS CAP (B.L.M.) FOUND
- - INDICATES BRASS DISC IN 6" X 6" CONCRETE PILLAR (R.S. 638) FOUND
- - INDICATES 5/8" X 30" REBAR WITH ALUMINUM SURVEY CAP, SET THIS SURVEY
- () - PARENTHESES INDICATE RECORD DATA
- W.F. - WHITE FIR
- R.F. - RED FIR
- P.P. - PONDEROSA PINE

REGISTERED
PROFESSOR
LAND SURVEYOR
Marshall M. Ager
 OREGON
 AUGUST 22 1977
MARSHALL M. AGER

BOUNDARIES WEST		B / W
Surveying		
CADASTRAL SURVEY		
For: Weyerhaeuser Company		
SURVEYED BY: M. AGER		9/80
DRAWN BY: F. ENRIGHT		9/80

(TL 2100) 40 3E 12

8572

SURVEY NARRATIVE

To Accompany Map of Survey

For: Weyerhaeuser Company
P.O. Box 9
Klamath Falls, Oregon 97601

Purpose: To survey, monument and blaze the lines around the NW 1/4 of the SW 1/4 of Section 12, Township 40 South, Range 3 East, Willamette Meridian, Jackson County, Oregon.

Procedure: The following corners of section 12 were located as per registered survey number 5117:

- 1.) Northwest section corner
- 2.) West one-quarter corner
- 3.) Southwest section corner
- 4.) South one-quarter corner
- 5.) East one-quarter corner
- 6.) North one-quarter corner

A theodolite - EDM traverse was run through the above listed corners with an error ratio of 1/84,000 resulting. From this traverse, section 12 was subdivided and bearings and distances determined for the property lines around the NW 1/4 of the SW 1/4. True line was then run and blazed and the following corners set as per the attached plat:

- 1.) Center - West 1/16 corner
- 2.) Southwest 1/16 corner
- 3.) South 1/16 corner common to sections 11 and 12

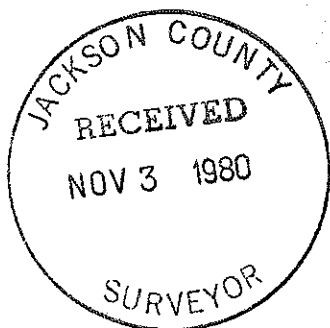

Marshall M. Ager
Marshall M. Ager

(TL 2100) 40 3E 12