

SURVEY FOR: GARY D. HALL

LOCATED IN THE N.E. 1/4 OF SECTION 2,  
T.38S., R.1W., W.M.

BY: BOYDEN SURVEYORS  
OCTOBER 30, 1980

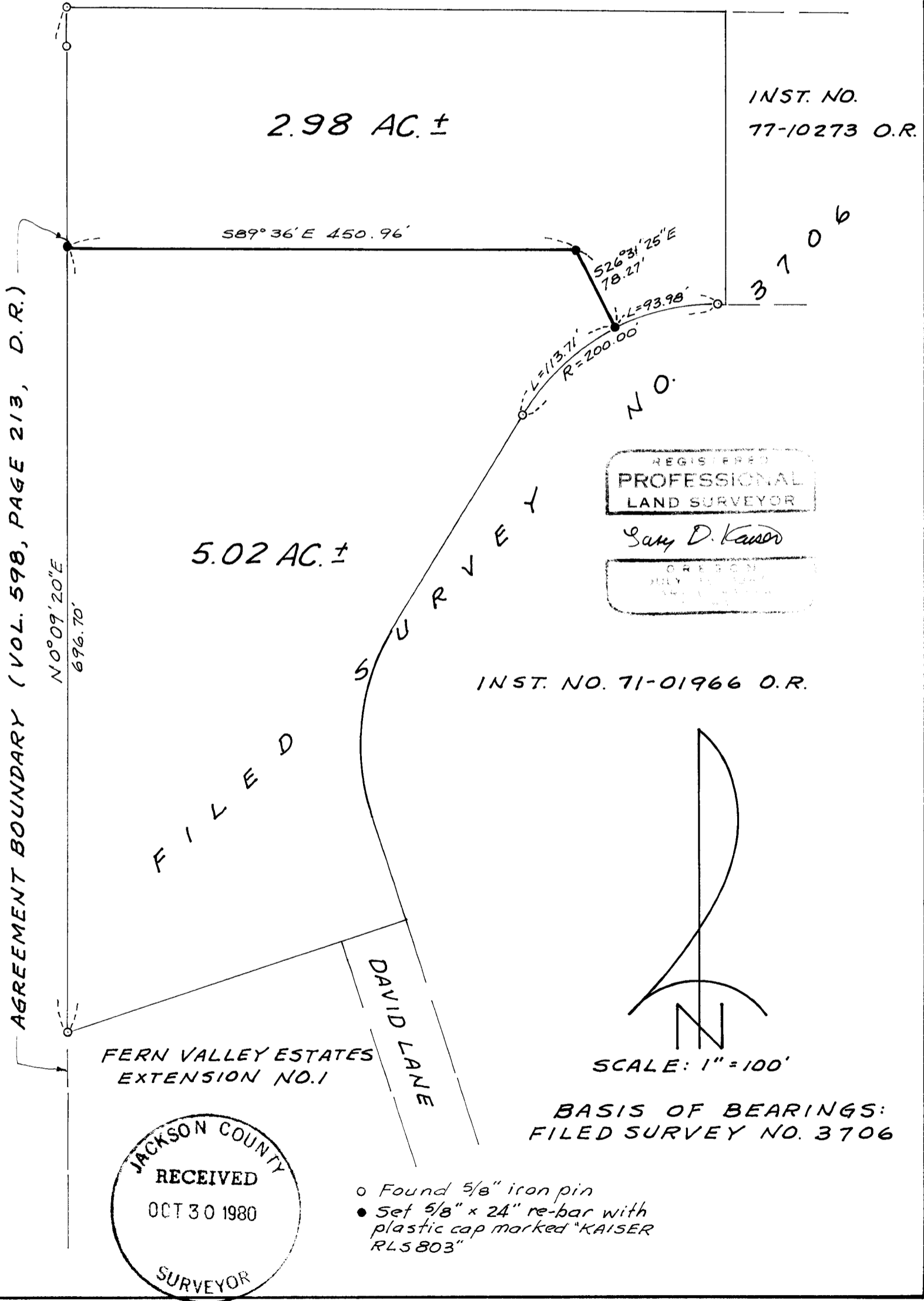

Survey No. 8570

SURVEY NARRATIVE TO COMPLY WITH O.R.S. 209.250

FOR: Gary D. Hall  
2333 Terri Drive  
Phoenix, Oregon

BY: Boyden Surveyors  
26 Laurel Street  
Medford, Oregon

PURPOSE: To monument a line dividing the tract described in Instrument No. 77-24798 O.R. leaving a 5.02 acre tract fronting on David Lane and a 2.98 acre tract proposed to be combined with the parcel described in Instrument No. 77-10273 O.R. being located in Section 2, T38SRLW, W.M.

PROCEDURE: From monuments set or utilized on Filed Survey No. 3706 and the monument set at the Northwest corner of FERN VALLEY ESTATES, EXTENSION NO. 1 (a recorded subdivision), the desired division line was monumented as shown on the annexed map.

Basis of bearings is Filed Survey No. 3706.

October 30, 1980

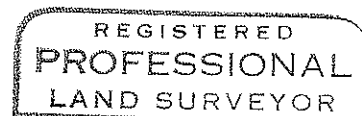
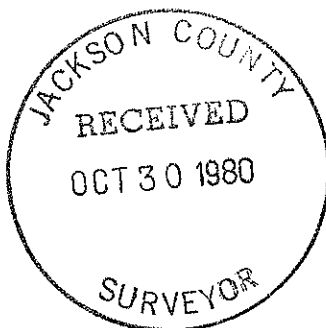

*Gary D. Kaiser*

