

SURVEY FOR: JON L. SULLIVAN AND ROBERT R. HAMILTON

LOCATED IN THE S.W. 1/4 OF SEC. 24, T.37S., R.2W., W.M.

BY: BOYDEN SURVEYORS
OCT. 30, 1980

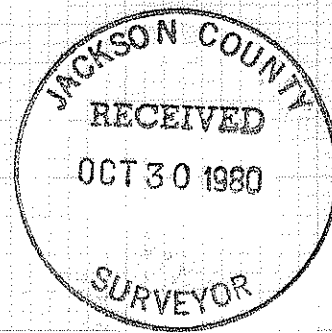

REGISTERED PROFESSIONAL LAND SURVEYOR

Gary D. Kaiser

OREGON
JULY 16, 1967
GARY D. KAISER
NO. 803

8569

FILED SURVEY NO. 1312

FILED SURVEY NO. 2617

INST. NO. 74-02415 O.R.

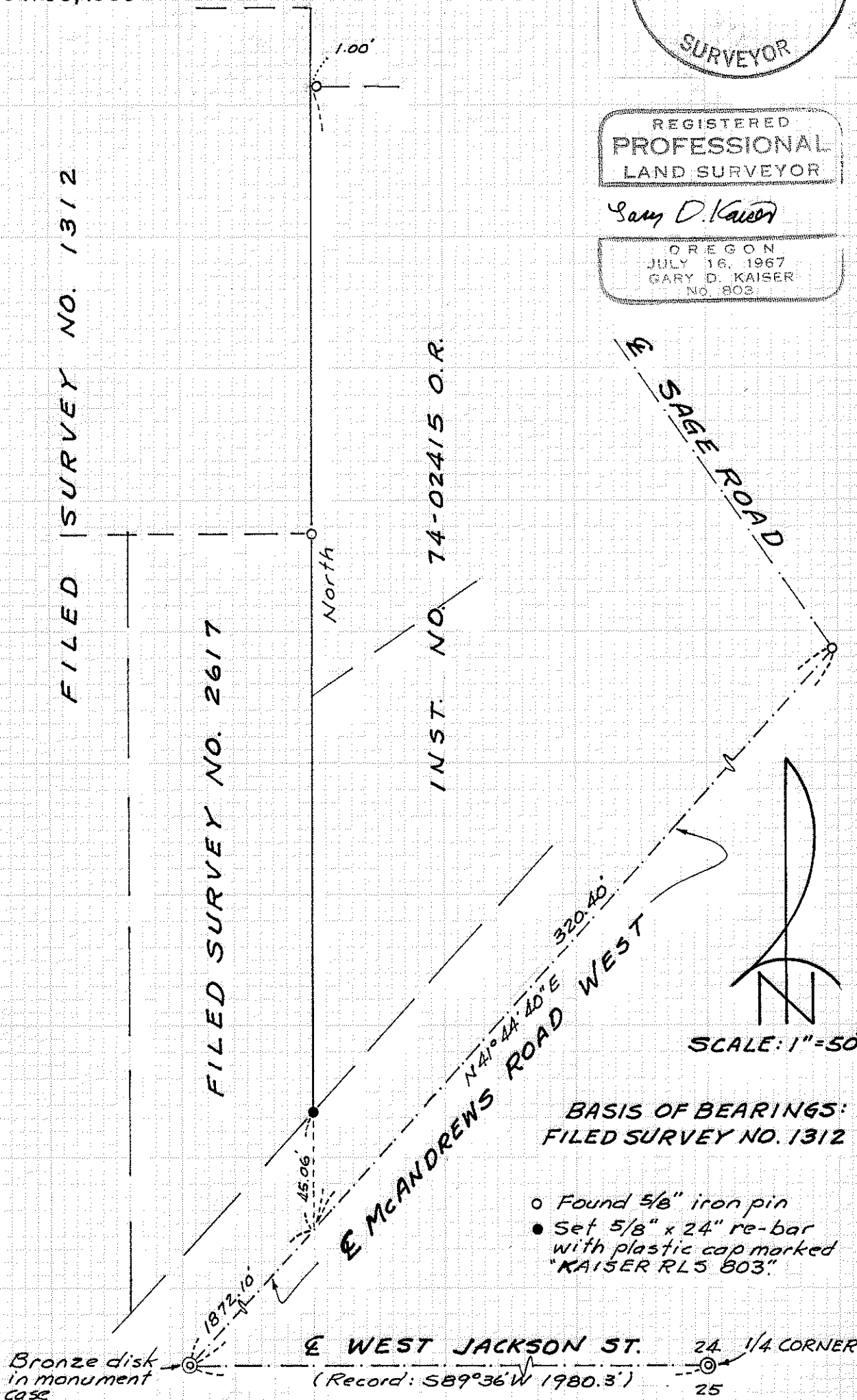

SCALE: 1" = 50'

BASIS OF BEARINGS:
FILED SURVEY NO. 1312

- Found 5/8" iron pin
- Set 5/8" x 24" re-bar with plastic cap marked "KAISER RL5 803"

Bronze disk in monument case

E WEST JACKSON ST. 24 1/4 CORNER
(Record: SB9°36'W 1980.3') 25

8569

37 2W 24 CA

Survey No. 8569

SURVEY NARRATIVE TO COMPLY WITH O.R.S. 209.250

SURVEY FOR: Jon L. Sullivan
and
Robert R. Hamilton
P. O. Box 52
Springfield, Oregon 97477

SURVEY BY: Boyden Surveyors
26 Laurel Street
Medford, Oregon

PURPOSE: To replace the Southeast corner monument set on
Filed Survey No. 1312 which was destroyed during
underground utility construction, being located
in the Southwest Quarter of Section 24, T37SR2W, W.M.

PROCEDURE: From street center line control monuments utilized
and monuments set on Filed Survey Nos. 1312 and
2617, the desired corner monument was set as shown
on the annexed map.
The tie to the Quarter corner common to Sections
24 and 25 was not retraced on this survey.
Basis of bearings is Filed Survey No. 1312.

October 30, 1980

