

8564

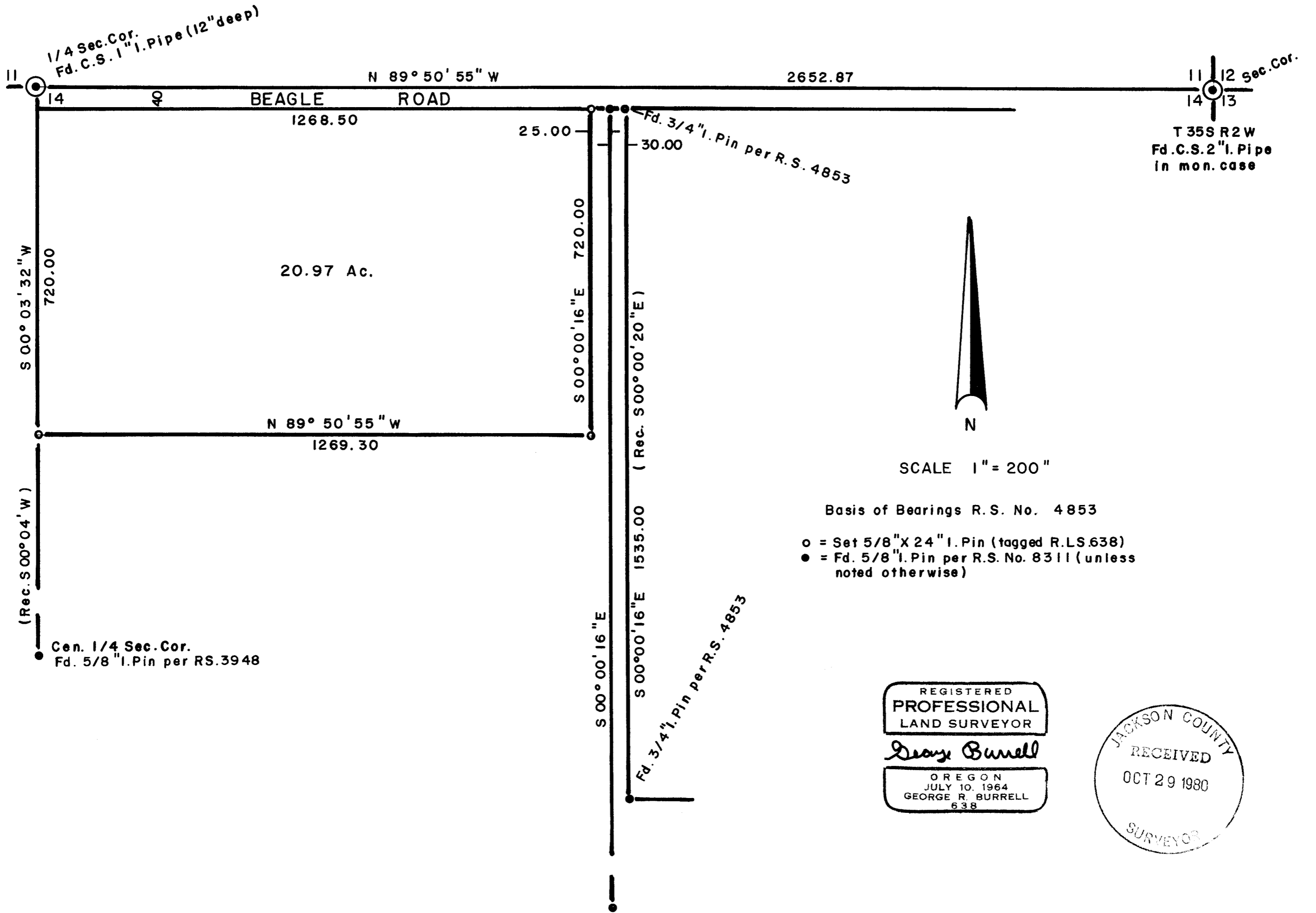

8564



SCALE 1" = 200"

Basis of Bearings R.S. No. 4853

- = Set 5/8" X 24" I. Pin (tagged R.L.S.638)
- = Fd. 5/8" I. Pin per R.S. No. 8311 (unless noted otherwise)

REGISTERED  
PROFESSIONAL  
LAND SURVEYOR

*George Burrell*

OREGON  
JULY 10, 1964  
GEORGE R. BURRELL  
638



### MAP OF SURVEY

Located in N.E. 1/4 Sec. 14 Twp. 35 S R2 W W.M.

For: ROBERT M. EMERY

By: George Burrell, Surveyor 10/1/80

(T6100) 35 2W 14

SURVEY NO. 8564

SURVEY NARRATIVE TO COMPLY WITH O.R.S. 209.250

FOR: Robert Emery  
18260 Williams Hwy.  
Grants Pass, Oregon

PURPOSE: To monument the tract as shown on the accompanying map according to a description furnished by the client.

PROCEDURE: The found monuments of recorded survey no. 8311 were used as control in establishing said tract boundaries according to a description furnished me.

By: George Burrell, Surveyor  
1379 Brookdale  
Medford, Oregon                      Oct. 29, 1980

REGISTERED  
PROFESSIONAL  
LAND SURVEYOR

*George Burrell*

OREGON  
JULY 10, 1964  
GEORGE R. BURRELL  
638

