

8557

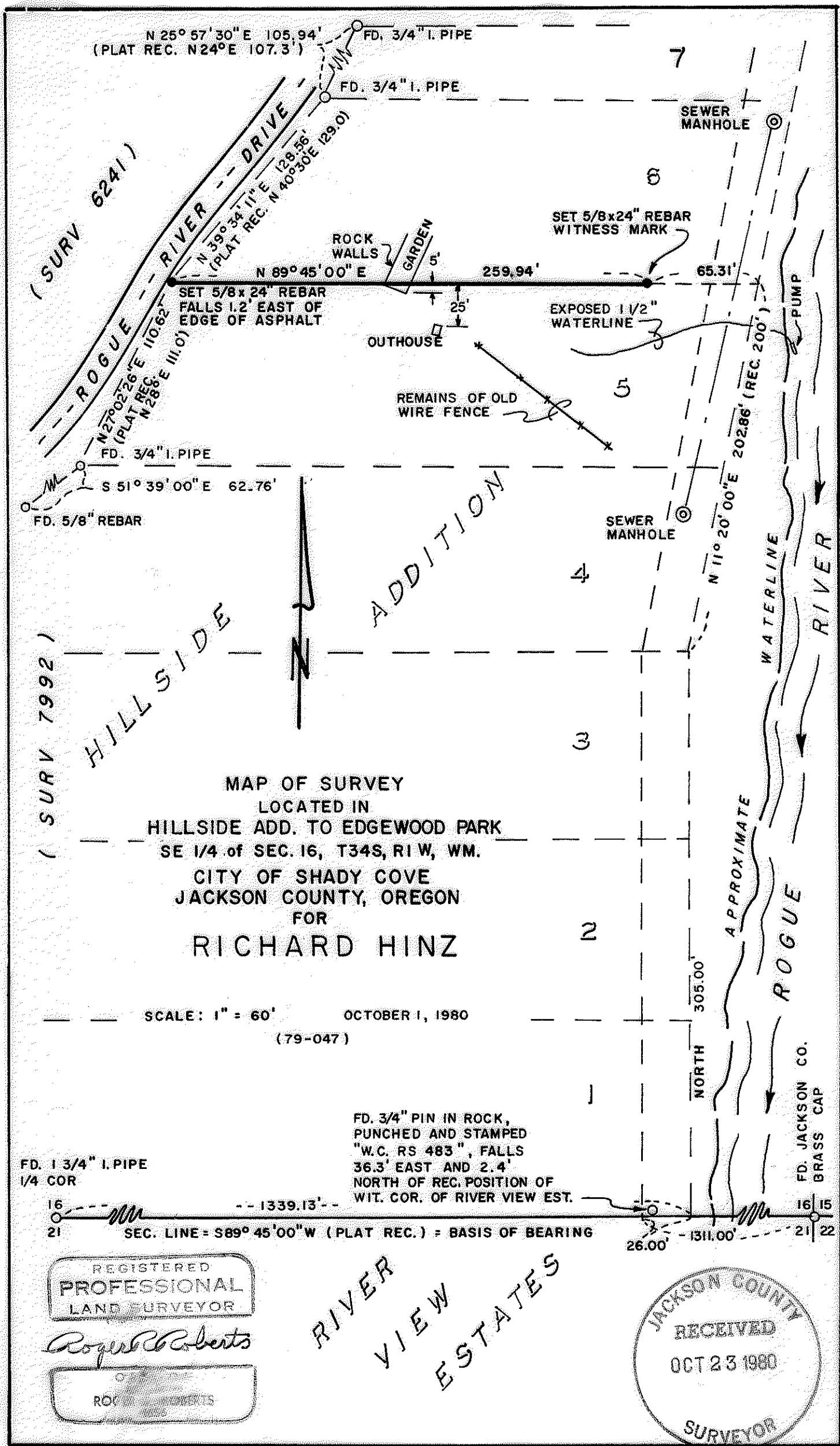

MAP OF SURVEY
 LOCATED IN
 HILLSIDE ADD. TO EDGEWOOD PARK
 SE 1/4 of SEC. 16, T34S, R1W, WM.
 CITY OF SHADY COVE
 JACKSON COUNTY, OREGON
 FOR
 RICHARD HINZ

SCALE: 1" = 60' OCTOBER 1, 1980
 (79-047)

FD. 1 3/4" I. PIPE
 1/4 COR

FD. 3/4" PIN IN ROCK,
 PUNCHED AND STAMPED
 "W.C. RS 483", FALLS
 36.3' EAST AND 2.4'
 NORTH OF REC. POSITION OF
 WIT. COR. OF RIVER VIEW EST.

FD. JACKSON CO.
 BRASS CAP

REGISTERED
 PROFESSIONAL
 LAND SURVEYOR

Robert Roberts

ROBERT ROBERTS

RIVER
 VIEW
 ESTATES

JACKSON COUNTY
 RECEIVED
 OCT 23 1980
 SURVEYOR

8557

SURVEY NO. 8557

SURVEY NARRATIVE TO COMPLY WITH PARAGRAPH 209.250
OREGON REVISED STATUTES

SURVEY FOR: Richard Hinz
P.O. Box 319
Shady Cove, Oregon 97539

LOCATION: Hillside Addition to Edgewood Park in the South-
east one-quarter (1/4) of Section 16, Township
34 South, Range 1 West, Willamette Meridian, City
of Shady Cove, Jackson County, Oregon

PURPOSE: To determine the North line of Lot 5 of Hillside
Addition

PROCEDURE: The Northwest corner of Lot 5 was located by pro-
portionate distances from the monuments found at the Southwest corner
of Lot 5 and Northwest corner of Lot 6. From this point a line
was run Easterly parallel with the North and South boundaries of
Hillside Addition. A search was made for monuments along the 26
foot wide strip on the East side of the subdivision, from the North
line of Lot 6 Southerly to the initial point of the subdivision.
No monumentation was found other than the 3/4 inch pin shown on the
attached map.

The section corner, one-quarter (1/4) corner, and the two pipes
at the Southwest and Northwest corners of Lot 7 were not visited
during the course of this survey to verify their existence. Their
relative locations were known from control work done during Survey
7992 in 1979, and that control was used for this survey.

Basis of bearing--Section line according to the plat of Hillside
Addition

October 9, 1980

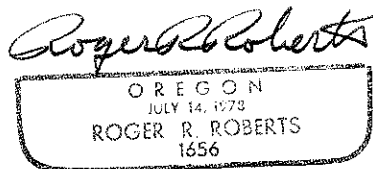
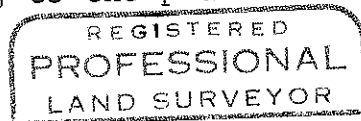
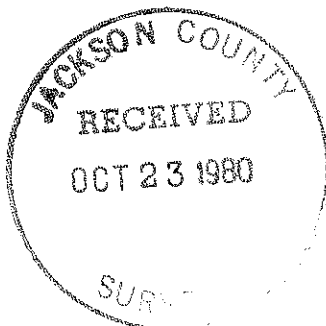

Roger R. Roberts
Hoffbuhr Surveying, Inc.
219 North Oakdale
Medford, Oregon 97501