

**BARNUM SUBDIVISION PHASE I**  
LOCATED IN A PART OF OAK GROVE TRACTS  
AND BEING IN SECTION 9, TOWNSHIP 38 SOUTH,  
RANGE 1 WEST, WILLAMETTE  
MERIDIAN, CITY OF PHOENIX,  
JACKSON COUNTY, OREGON.

**POST MONUMENTATION MAP**  
**OCTOBER 1980**

**LEGEND**

- ⊙ Monument Found Per Original Subdivision Plat
- ⊙ 5/8" x 24" Iron Pin Set Per Original Subdivision Plat
- ⊙ 5/8" x 30" Iron Pin Set Per Original Subdivision Plat
- 5/8" x 24" Iron Pin Set Flush
- 5/8" x 30" Iron Pin Set Flush
- Street Monument Set
- ⊠ Initial Point

NOTE: See Plat of Barnum Subdivision, filed for record  
the 29th day of February, 1980, at 8:52 O'Clock A.M.  
and Recorded in Volume 14 of Plats on page 17 of Records  
of Jackson County, Oregon, for lot bearings and distances.

Examined and approved this 23rd day of October 1980.

Edward A. McGrady County Surveyor By [Signature] Deputy

Filed for record this 23 day of October 1980 at  
3:05 O'Clock P.M. and recorded in the official records of Jackson  
County, Oregon.

Waldene Terry County Clerk [Signature] Deputy

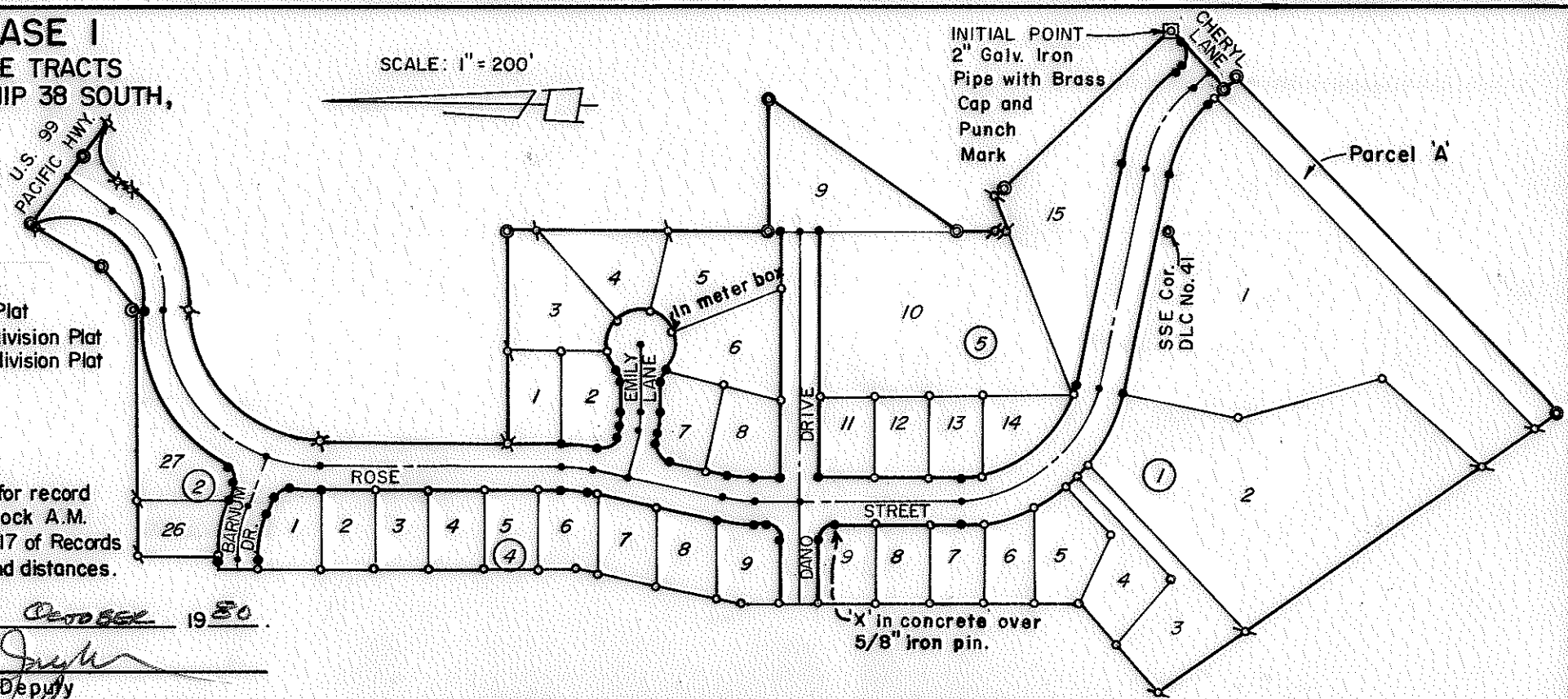
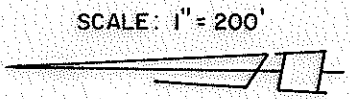

I, Robert Joseph Milts, duly registered Land Surveyor of the  
State of Oregon, do hereby certify that this Map represents a  
survey made by me or under my direction, and the Monuments  
conform to O.R.S. 92.060.

REGISTERED  
PROFESSIONAL  
LAND SURVEYOR

Robert Joseph Milts

OREGON  
SEPTEMBER 23, 1977  
ROBERT JOSEPH MILTS  
No. 1270

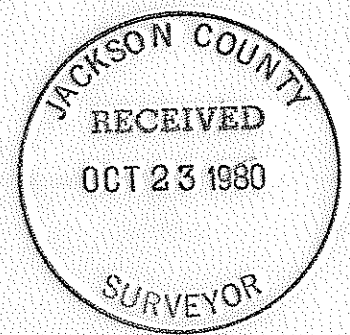

80-21630