

SURVEY FOR:
COMMONWEALTH PROPERTIES, INC.

LOCATED IN THE SOUTH HALF OF
SECTION 18, R.36S., T.1W., W.M.

BY:
BOYDEN SURVEYORS
OCTOBER 20, 1980

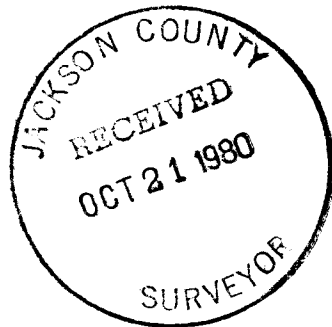

REGISTERED
PROFESSIONAL
LAND SURVEYOR

Gary D. Kaiser

OREGON
JULY 16 1967
GARY D. KAISER
N. 1012

FD 5/8" I. PIN SET ON
FILED SURVEY N^o 3700.

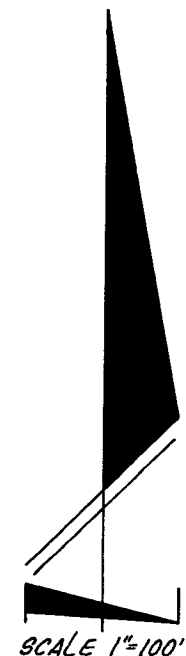
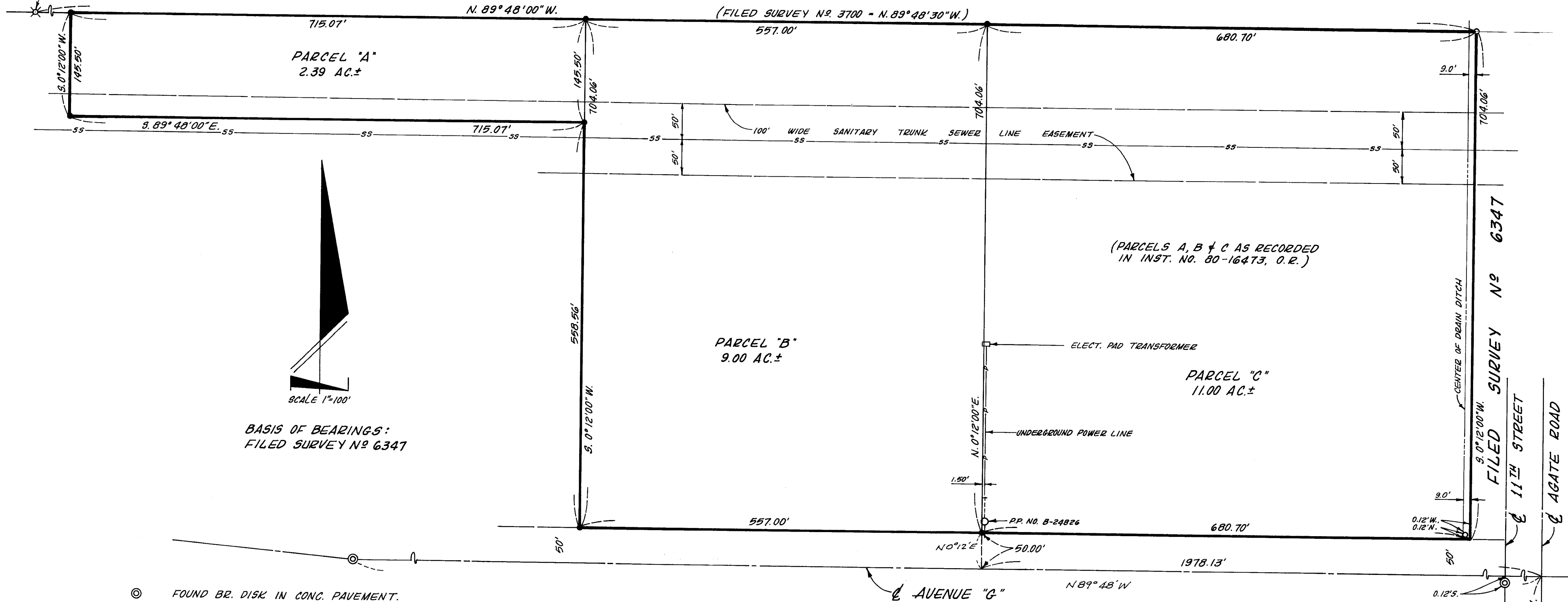

BASIS OF BEARINGS:
FILED SURVEY N^o 6347

- ⊙ FOUND BR. DISK IN CONC. PAVEMENT.
- FOUND 3/4" RE-BAR SET IN CONCRETE.
- SET 5/8" x 24" RE-BAR WITH PLASTIC CAP MARKED "KAISER R.L.S. 803."

SEC. COR.
BR. DISK IN CONC.
PAVE. (C.S.)

18
19
17
20

Survey No. 8555

SURVEY NARRATIVE TO COMPLY WITH O.R.S. 209.250

FOR: Commonwealth Properties, Inc.
White City, Oregon

BY: Boyden Surveyors
26 Laurel Street
Medford, Oregon

PURPOSE: To monument Parcels A, B and C as described in Instrument No. 80-16473, O.R., being located in Section 18, T36SR1W, W.M.

PROCEDURE: Utilizing monuments found set on Filed Survey Nos. 3700 and 6347 along with bronze disks found set in the Avenue 'G' concrete pavement for road right-of-way control, the parcels were monumented as shown on the annexed map. Basis of bearings if Filed Survey No. 6347.

October 20, 1980

