

8553

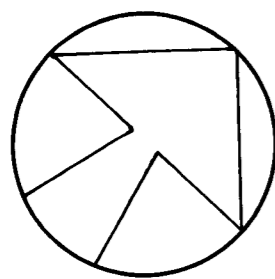

NORTH

SCALE 1" = 25'

BASIS OF BEARING PER CENTERLINE  
SHASTA AVE. R.S. NO. 2327

- SET 5/8" x 30" LONG IRON REBAR WITH PLASTIC CAP MARKED WIEGAND P.L.S. 1445
- FD. AS INDICATED

FD. 5/8" PIN RISER SET IN CONC. PERPETUATING A & T CAPPED PIPE.

FD. 5/8" PIN RISER SET IN CONC. PERPETUATING A & T CAPPED PIPE.

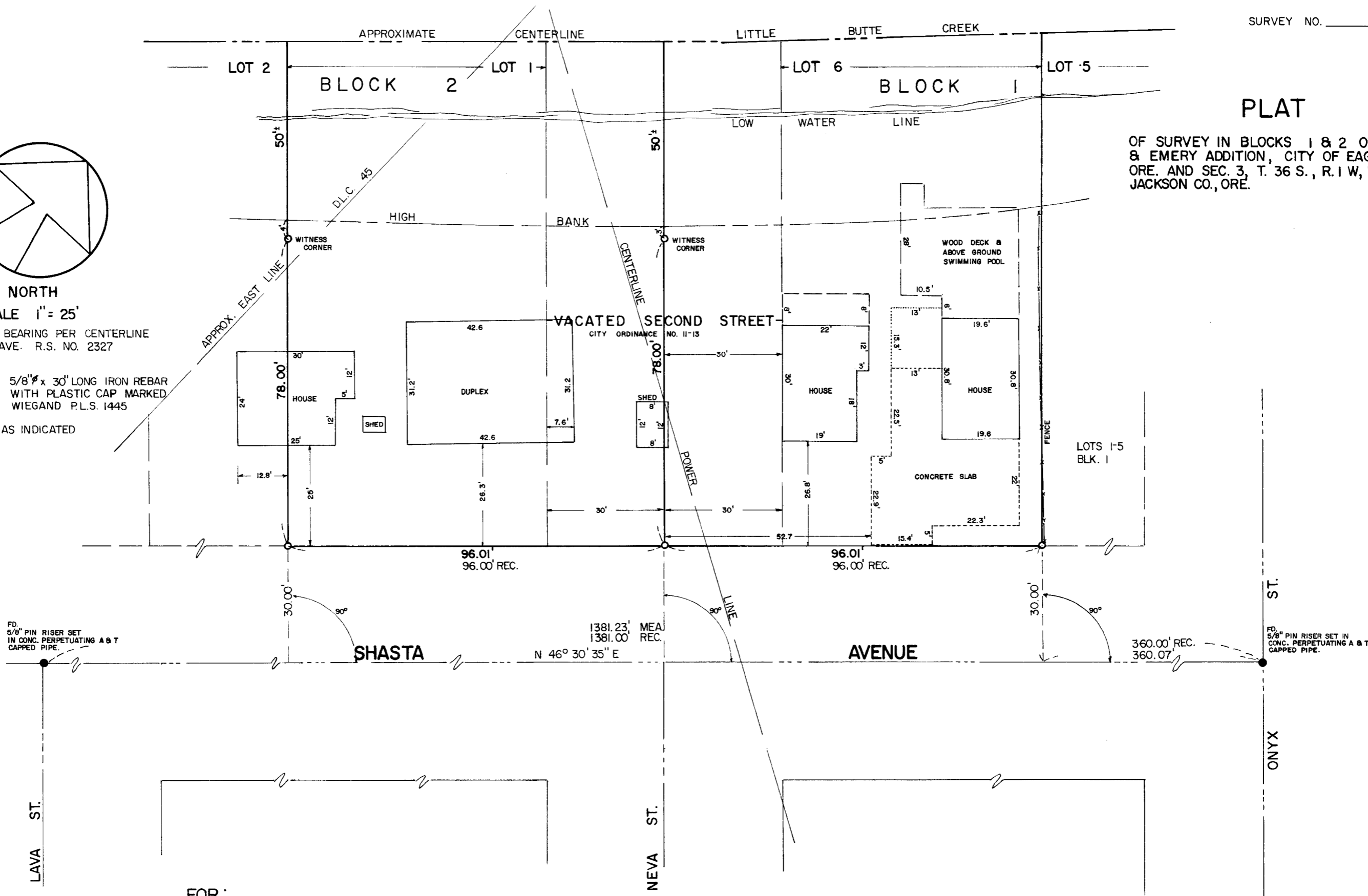

FOR:

CHRISTOPHER DELORENZO  
299 PATTERSON ST.  
ASHLAND, ORE. 97520

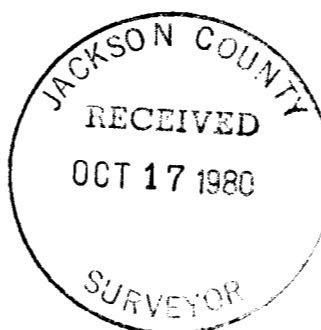

BY:

ROBERT B. WIEGAND P.L.S. 1445  
P.O. BOX 952  
GRANTS PASS, ORE. 97526  
SEPT. 25, 1980

8553

SURVEY NARRATIVE TO COMPLY WITH PARA 209.250 ORS

SURVEY FOR: Christopher DeLorenzo  
299 Patterson Street  
Ashland, Oregon 97520

LOCATION: Survey in Blocks 1 and 2, lots 6 and 1 respectively in Daley and Emery Addition, Eagle Point, Oregon and the Northeast Quarter of Section 3, Township 36 South, Range 1 West, Willamette Meridian, Jackson County, Oregon.

PURPOSE: To resurvey and monument lots 1 and 6 as shown on attached plat of survey locating and showing appurtenances thereto.

PROCEDURE: Found accepted centerline monuments of Shasta Avenue which perpetuate capped pipes set in 1912 by Astbury and Tee, Civil Engineers, Medford, Oregon. Using said monuments, as shown on attached plat of survey, for centerline control, I measure between them using an electronic distance meter. From produced distance, I hold proportionate measurements to establish lines of Lot 1, Block 2 and Lot 6, Block 1 and as shown on attached Plat. I establish the side lines of said lots perpendicular to centerline of Shasta Avenue, set corners and locate existing structures as shown on attached plat.

Basis of bearing of survey was taken from R.S. 2327 using the centerline of Shasta Avenue.

SURVEYOR: Robert B. Wiegand, P.L.S.  
P.O. Box 952  
Grants Pass, OR 97526

September 25, 1980

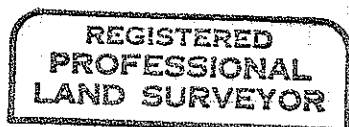

*Robert B. Wiegand*

