

8552

MAP OF SURVEY

LOCATED IN
N.E. 1/4 SEC. 2, T38S, R1W, W.M.
JACKSON COUNTY, OREGON
FOR
JIM ADAMS

HOFFBUHR SURVEYING, INC. MEDFORD, OREGON
SCALE: 1" = 100' OCTOBER, 1980
BASIS OF BEARING - REC. SURVEY 3706
○ = SET 5/8" x 24" IRON PIN
● = FOUND 5/8" IRON PIN

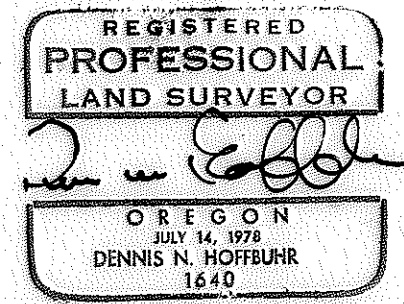
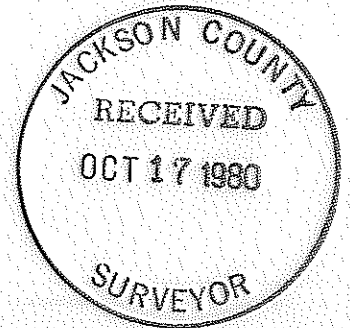
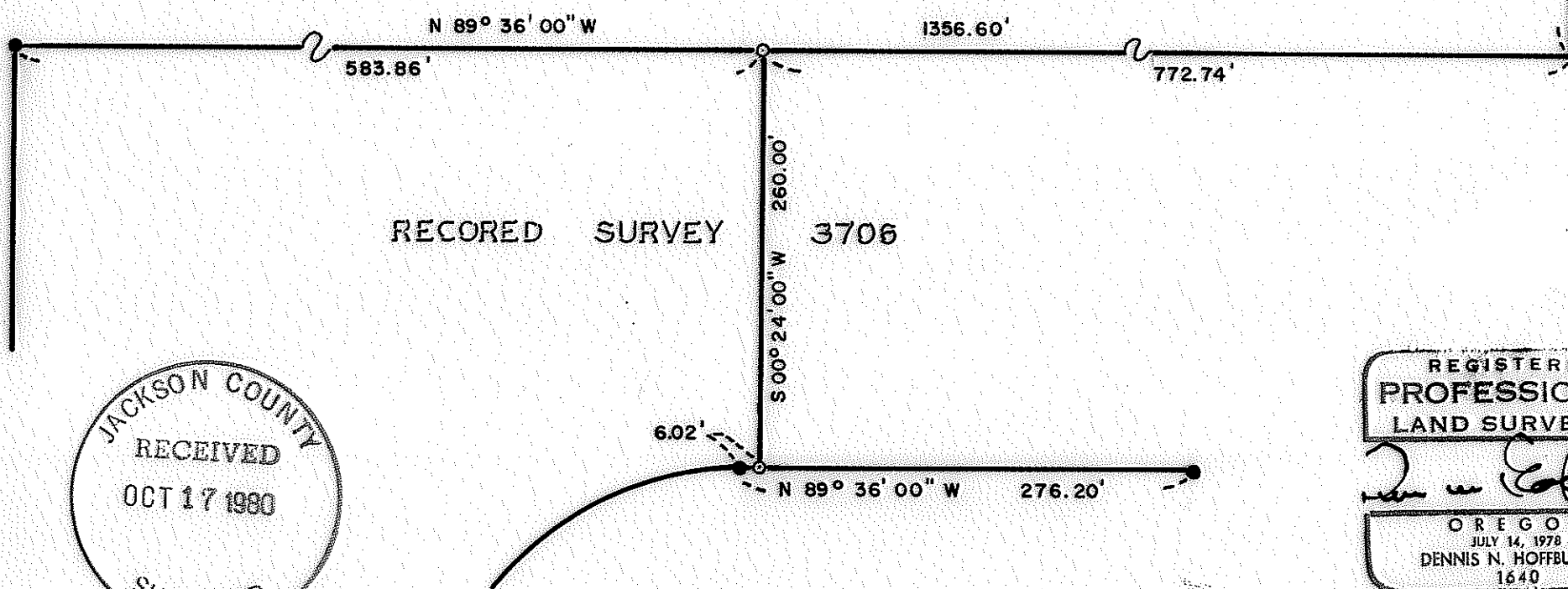
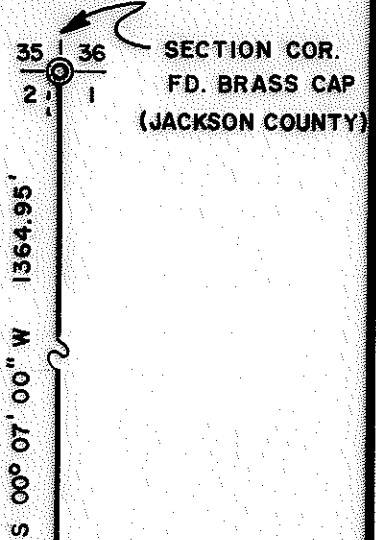

SURVEY NO. 8552

SURVEY NARRATIVE TO COMPLY WITH PARAGRAPH 209.250
OREGON REVISED STATUTES

SURVEY FOR: Jim Adams
P.O. Box 176
Hesperia, California 92345

LOCATION: Northeast one-quarter (1/4), Section 2, Township
38 South, Range 1 West, Willamette Meridian,
Jackson County, Oregon

PURPOSE: To monument a line as shown on the attached map
of survey

PROCEDURE: Monuments previously established by Recorded Survey
No. 3706 were used as control and the line shown on the attached map
of survey was monumented in accordance with the client's requests.

October 16, 1980

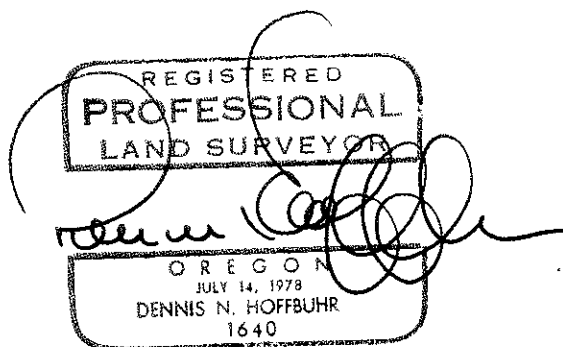
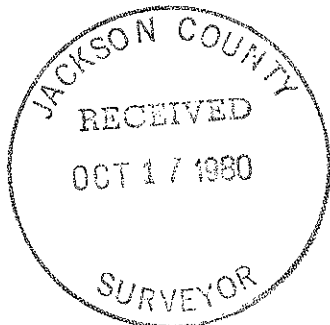

Dennis N. Hoffbuhr
Hoffbuhr Surveying, Inc.
219 North Oakdale
Medford, Oregon 97501