

FD. B.L.M. BRASS CAP MARKING
THE N.1/4 CORNER OF SEC. 17

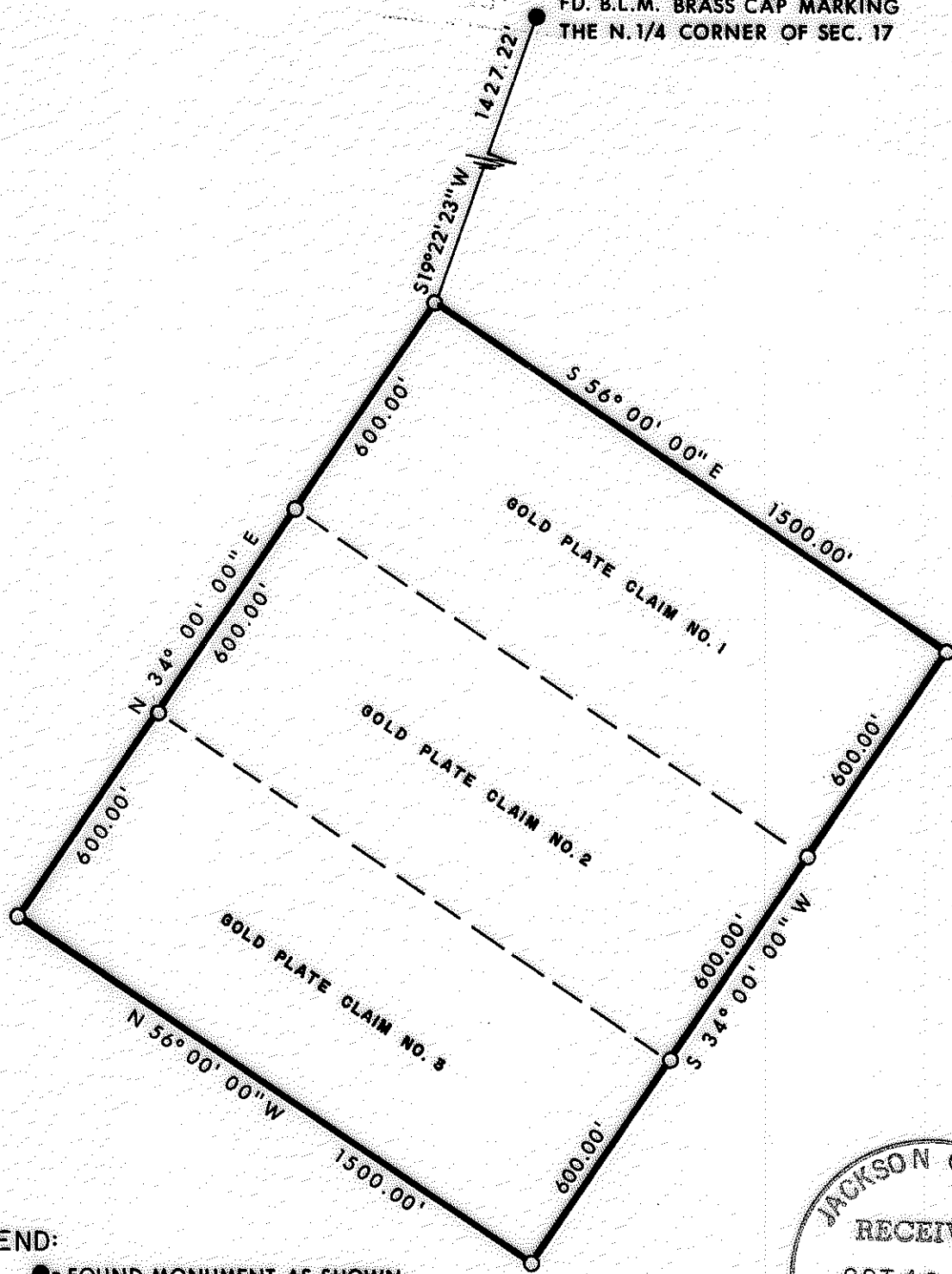

LEGEND:

- = FOUND MONUMENT AS SHOWN.
- = SET 5/8" IRON PIN WITH PLASTIC CAP STAMPED, MOFFIT PLS 944.

BASIS OF BEARINGS: SOLAR OBSERVATION.

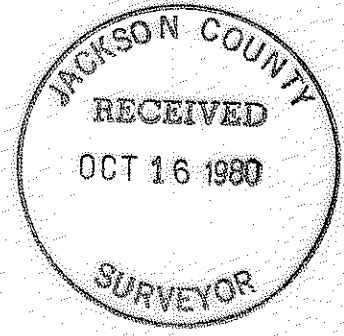

REGISTERED
PROFESSIONAL
LAND SURVEYOR

Loyd R. Moffit
OREGON
JULY 17, 1977
LOYD R. MOFFIT
944

PLAT OF SURVEY
FOR

WESTWOOD ENTERPRISES

BEING A PORTION OF SEC. 17, T.35S, R.3W, W.M.
JACKSON CO. SCALE: 1"=400'
OREGON DATE: OCT, 1980
PREPARED BY: FRIAR - MOFFIT AND ASSOCIATES

35 3W 6

80-160

0000

0000

SURVEY NO. 8550

SURVEY NARRATIVE TO COMPLY WITH O.R.S. 209.250

SURVEY FOR: WESTWOOD ENTERPRISES
P.O. BOX 1448
PROVO, UTAH 84601

LOCATION: A PORTION OF SECTION 17, TOWNSHIP 35 SOUTH,
RANGE 3 WEST, WILLAMETTE MERIDIAN, JACKSON
COUNTY, OREGON.

PURPOSE: TO SET THE CORNERS OF THREE CLAIMS.

PROCEDURE: TRAVERSED FROM NORTH ONE-QUARTER CORNER OF
SAID SECTION 17 AND AROUND THREE CLAIMS AS
SHOWN ON THE ATTACHED MAP. SET CORNERS AS
SHOWN.

DATE: OCTOBER, 1980

FRIAR-MOFFIT & ASSOCIATES
717 WEST 10TH, SUITE 1
MEDFORD, OR 97501
PHONE: 772-2782

