

SURVEY FOR: MICHAEL K. CHERRY

LOCATED IN THE S.W. 1/4 OF SECTION 1, THE S.E. 1/4 OF SECTION 2, THE N.E. 1/4 OF SECTION 11, AND THE N.W. 1/4 OF SECTION 12, T.38S., R.2W., W.M.

BY: BOYDEN SURVEYORS
OCTOBER 15, 1980

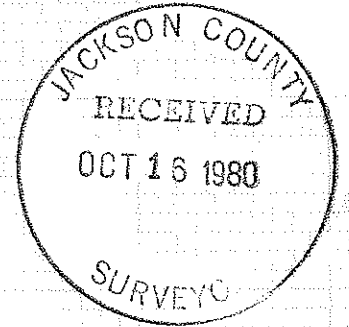

SCALE: 1" = 50'

BASIS OF BEARINGS:
CHERRY HEIGHTS
SUBDIVISION
(RECORDED)

SUNDIAL
ROAD

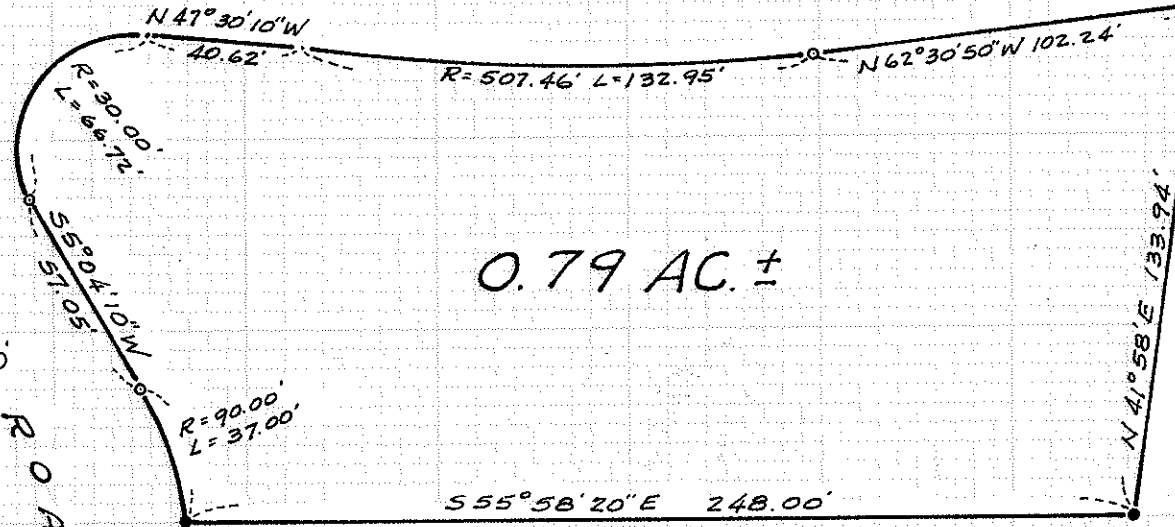

0.79 AC. ±

Most easterly south-east corner of CHERRY HEIGHTS SUBDIVISION

- Found 5/8" iron pin
- Set 5/8" x 24" re-bar with plastic cap marked "KAISER RLS 803."

REGISTERED
PROFESSIONAL
LAND SURVEYOR

Gary D. Kaiser

OREGON
JULY 16, 1967
GARY D. KAISER
NO. 803

Survey No. 8549

SURVEY NARRATIVE TO COMPLY WITH O.R.S. 209.250

FOR: Michael K. Cherry
1790 Skyview Drive
Medford, Oregon

BY: Boyden Surveyors
26 Laurel Street
Medford, Oregon

PURPOSE: The purpose of this survey is to monument and describe a tract located in Sections 1, 2, 11 and 12, T38SR2W, W.M. proposed to be reconveyed. The subject tract was originally conveyed by Instrument No. 73-03120 O.R., utilizing a description that did not adequately describe the tract.

PROCEDURE: Utilizing monuments set on CHERRY HEIGHTS SUBDIVISION (Recorded), the subject tract was monumented as shown on the annexed map. The Southwesterly and Southeasterly boundaries were located as directed by the client. Basis of bearings is CHERRY HEIGHTS SUBDIVISION.

October 15, 1980

