

- (1) Fd. 5/8" Iron Pin Witness Corner per Survey No. 2889
- (2) Fd. 5/8" Iron Pipe (origin unknown)
- (3) Fd. 5/8" Iron Pin per Survey No. 5679
- (4) Fd. 5/8" Iron Pin Witness Corner per Survey No. 2889

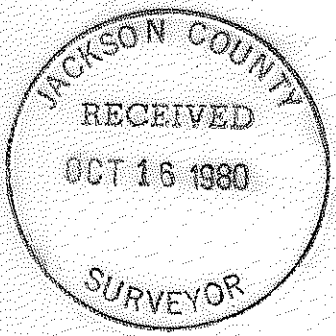
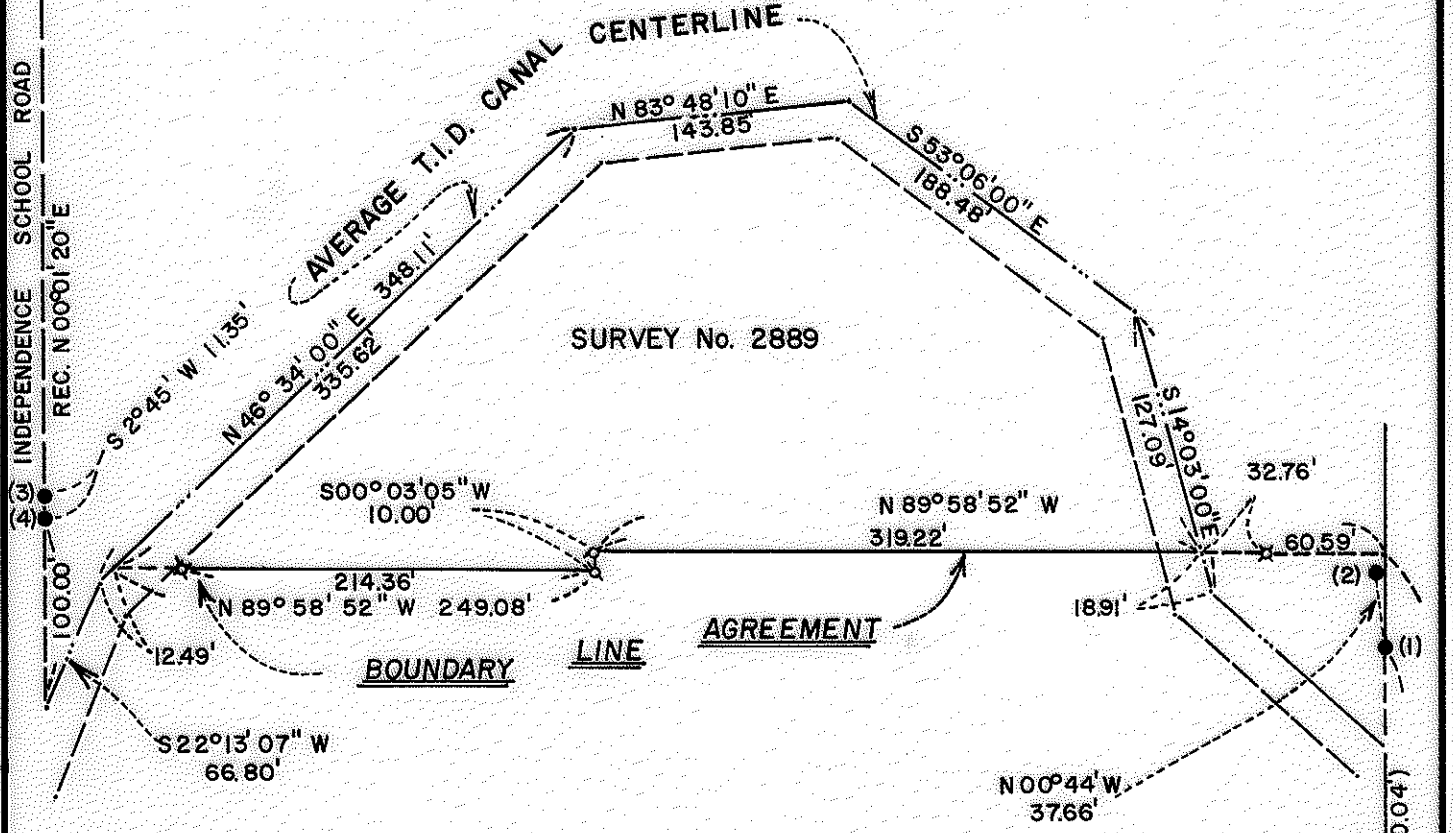

**MAP OF SURVEY
LOCATED IN
N.E. 1/4 of Section 18, T38S, R.1W, WM.
JACKSON COUNTY, OREGON
FOR
DONALD RENO**

HOFFBUHR SURVEYING, INC. MEDFORD, OREGON
SCALE 1"=100'
BASIS OF BEARING

JUNE 13, 1980
SURVEY No. 2889

⚡ = Set 5/8" x 24" Iron Pin
tagged "R.BATH LS 1069"

⌘ = Set 5/8" x 24" Iron Pin Witness Corner
tagged "R.BATH LS 1069"

REGISTERED
**PROFESSIONAL
LAND SURVEYOR**

Richard L. Bath
OREGON
JULY 30, 1976
RICHARD L. BATH
No. 1069

1/4 Section Corner
Fd. 1" Galv. Iron Pipe
W/BT's



38 1w 18

SURVEY NO. 8547

SURVEY NARRATIVE TO COMPLY WITH PARAGRAPH 209.250
OREGON REVISED STATUTES

SURVEY FOR: Donald Reno
4303 Independence School Road
Medford, Oregon 97501

LOCATION: Northeast one-quarter (1/4) of Section 18,
Township 38 South, Range 1 West, Willamette
Meridian, Jackson County, Oregon

PURPOSE: To survey, monument, and describe a dividing
line between three existing tracts of land.
The purpose of this line is to become a boundary
line agreement

PROCEDURE: Located existing monuments as shown on attached
map. With these monuments as control, set monuments on the proposed
agreement line as per client's request. A boundary line description
was prepared on the surveyed line, but at the time of the writing
of this narrative the boundary line agreement document has not been
officially recorded.

This surveyed line does not represent the deed line.

Basis of bearing--Survey No. 2889

October 9, 1980

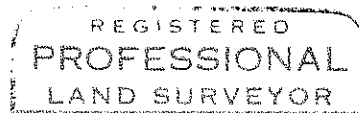
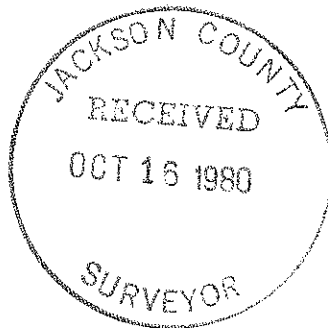

Richard L. Bath

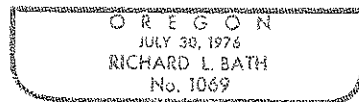

Richard L. Bath
Hoffbuhr Surveying, Inc.
219 North Oakdale
Medford, Oregon 97501