

SURVEY FOR:

COMMONWEALTH PROPERTIES, INC.

LOCATED IN THE SE 1/4 OF SECTION 17, T. 36S, R.1W, W.M.

BY:

BOYDEN SURVEYORS
OCTOBER 13, 1980

REGISTERED
PROFESSIONAL
LAND SURVEYOR

Gary D. Kaiser

FILED SURVEY NO. 6359

OREGON
JULY 16, 1967
GARY D. KAISER
No. 803

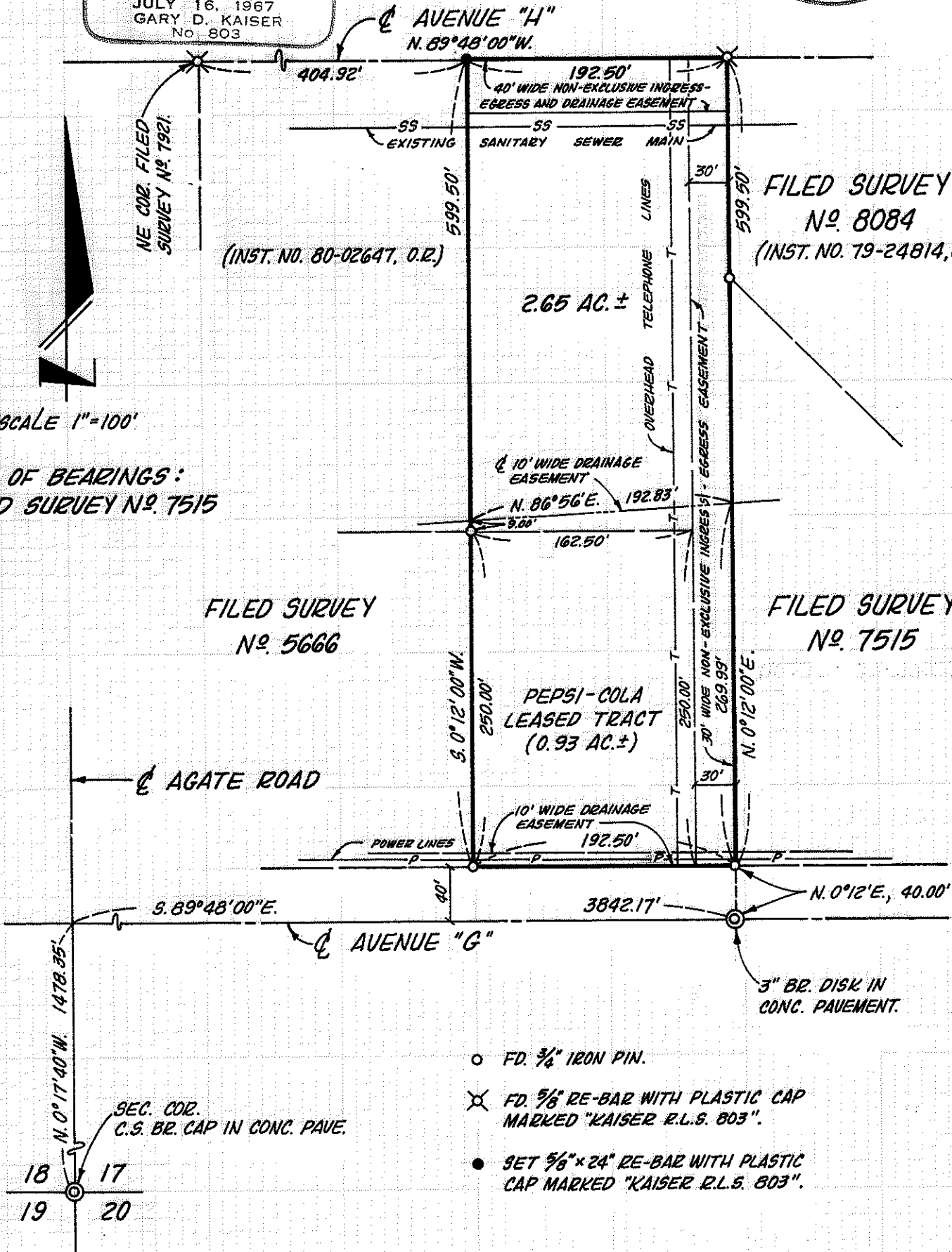
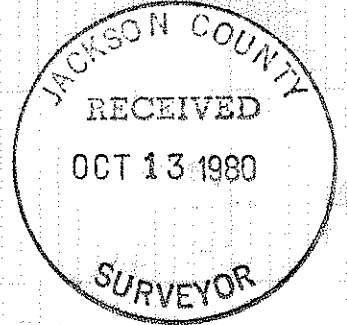

SCALE 1"=100'

BASIS OF BEARINGS:
FILED SURVEY NO. 7515

FILED SURVEY
NO. 5666

FILED SURVEY
NO. 7515

- FD. 3/4" IRON PIN.
- ⊗ FD. 5/8" RE-BAR WITH PLASTIC CAP MARKED "KAISER R.L.S. 803".
- SET 5/8" x 24" RE-BAR WITH PLASTIC CAP MARKED "KAISER R.L.S. 803".

18 17
19 20

(TL 108) 36 1W 17 D

8545

8545

Survey No. 8545

SURVEY NARRATIVE TO COMPLY WITH O.R.S. 209.250

FOR: Commonwealth Properties, Inc.
White City, Oregon

BY: Boyden Surveyors
26 Laurel Street
Medford, Oregon 97501

PURPOSE: To monument a tract located in Section 17, T36SR1W,
W.M. Also to describe that portion of said tract
lying outside of the present Pepsi Cola lease tract.

PROCEDURE: The corners, excepting the Northwest corner of the
subject tract, have been previously monumented on
Filed Survey Nos. 5666, 7515 and 8084. The North-
west corner (being the Northeast corner of the tract
described in Inst. No. 80-02647 O.R.) was monumented
as shown on the annexed map.

Basis of bearings is Filed Survey No. 7515.

October 13, 1980

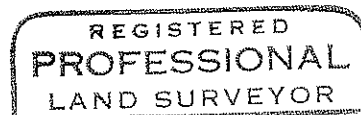

Gary D. Kaiser

