

RECORD OF SURVEY
LOCATED IN BLK. 4 OF PATTERSON-PHELPS TRACT
IN THE S. 1/2 OF SECT. 4, T39S, R1E
IN THE CITY OF ASHLAND
FOR
IRAJ OSTOVAR
389 E. HERSEY ST.
ASHLAND, OREGON

Requested by Pacific Northwest Bell
September 8, 1980

8544

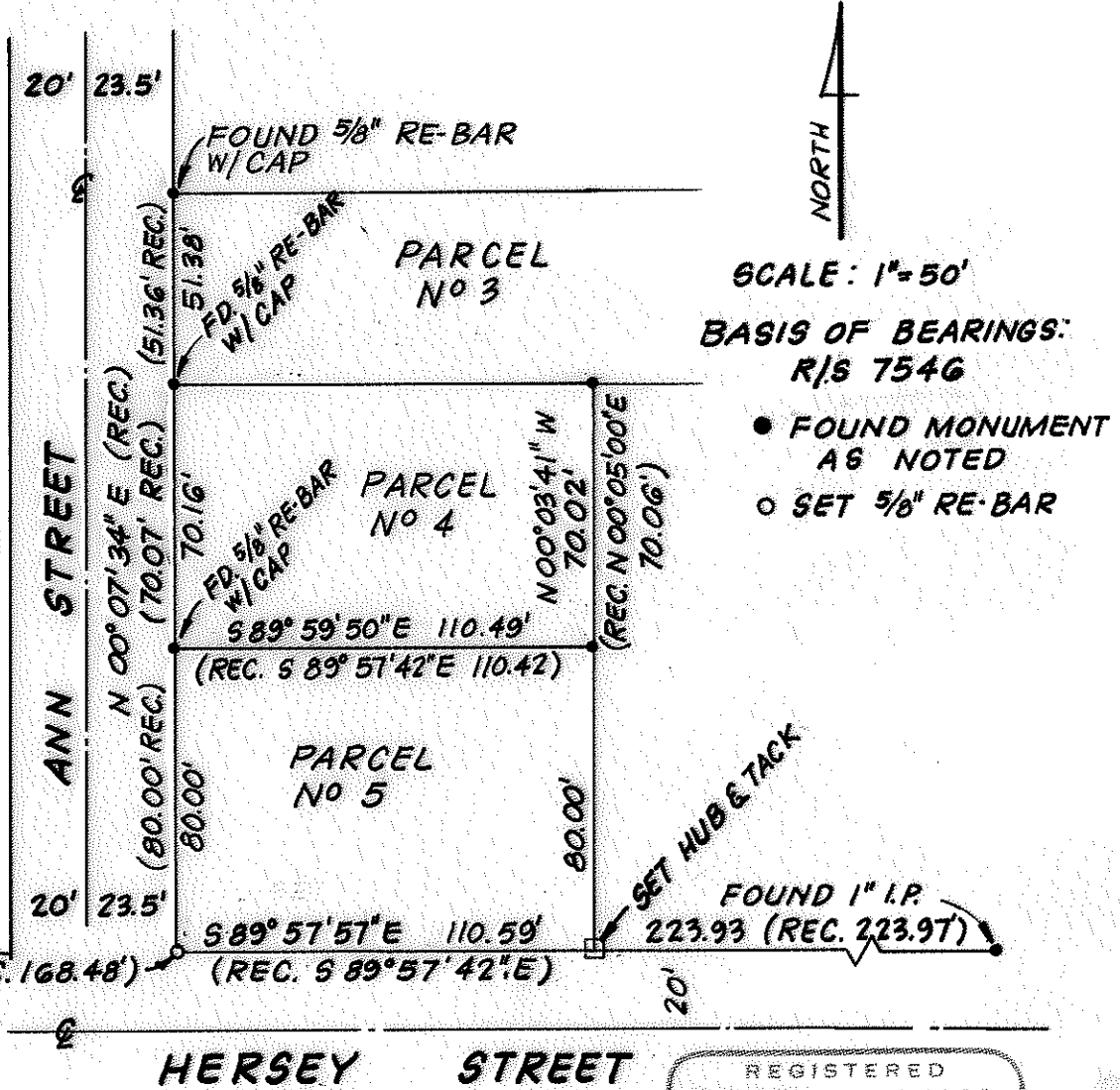
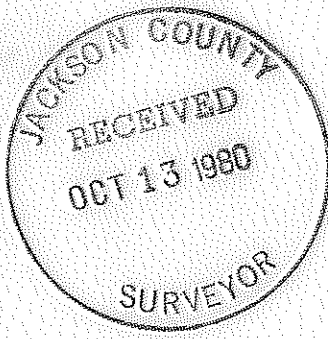

REGISTERED
PROFESSIONAL
 LAND SURVEYOR

Robert Joseph Milts

OREGON
 SEPTEMBER 23, 1977
 ROBERT JOSEPH MILTS
 No. 1270

8544

SURVEY NO. 8544

SURVEY NARRATIVE TO COMPLY WITH ORS 209-250

SURVEY FOR: Pacific Northwest Bell
150 Stewart
Medford, Oregon 97501

PURPOSE: To reset the property corner at the southwest corner of Parcel No. 5 of the Minor Land Partition for Iraj Ostovar, located in Blk. 4 of the Patterson Phelps Tracts in the City of Ashland and recorded in Volume 2 at page 7 of the Minor Land Partition records of Jackson County.

BASIS OF BEARING: The easterly line of Ann Street as shown on the Minor Land Partition for Iraj Ostovar recorded in Volume 7 at page 7 of the Minor Land Partition records of Jackson County.

PROCEDURE: Located iron pins at the westerly corners of Parcels No. 3 and No. 4 of aforesaid survey. Measured recorded distance of 80.00 feet on prolongation of this westerly line and reset southwest corner of Parcel No. 5. Recorded location of adjacent found property corners.

EQUIPMENT: Steel tape, electronic measuring device, and 5 second theodolite (TIA)

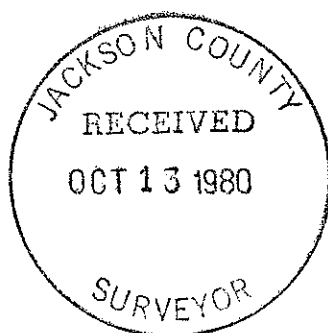

Marquess & Associates, Inc.
1120 E. Jackson St.
Medford, Oregon

Robert Joseph Milts, L. S.

October 10, 1980

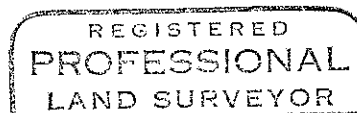

Robert Joseph Milts

