

8541

MAPLE ST

FRONT ST.

ALLEY

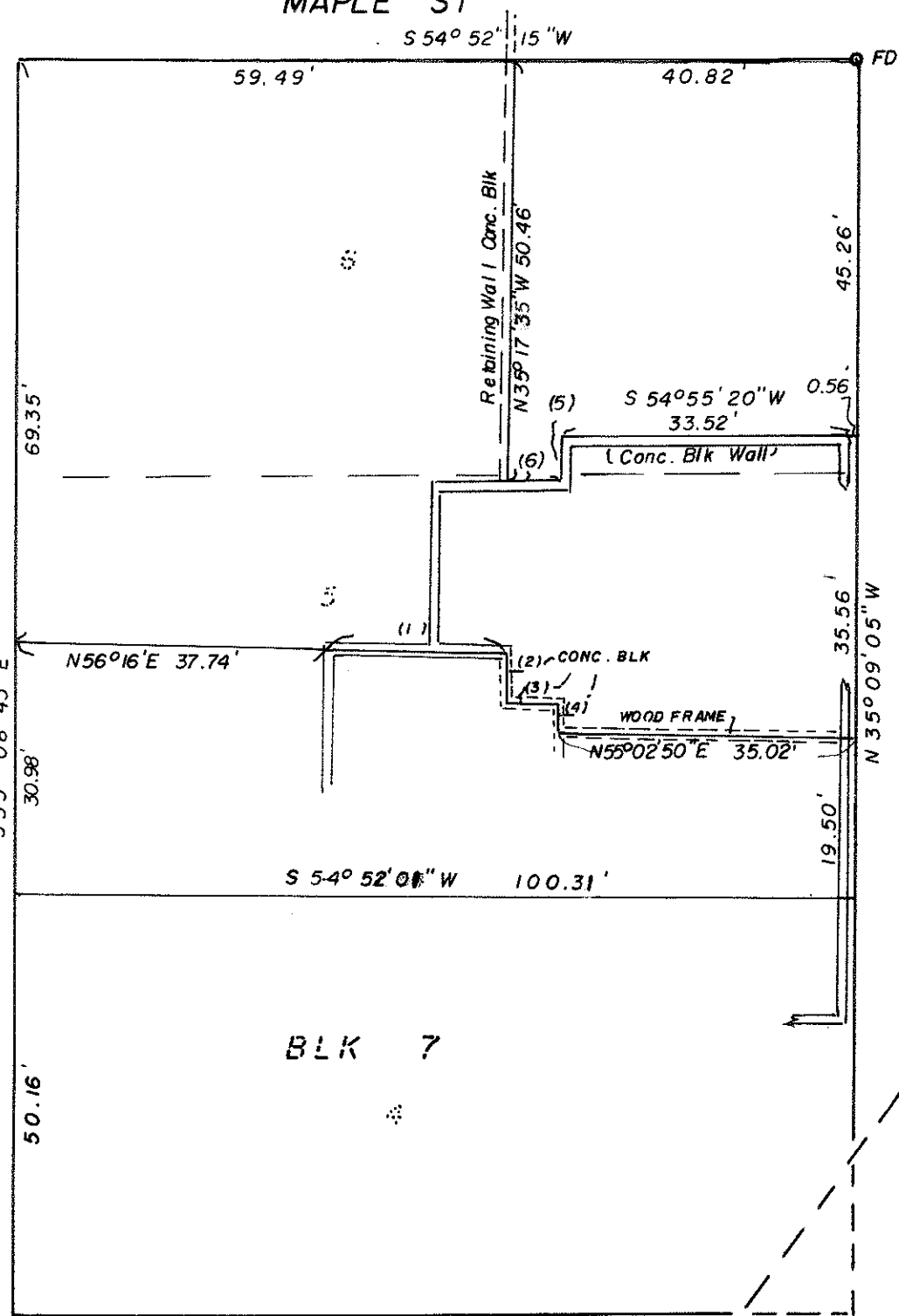

- (1) = N56°16'00"E 22.16' Ctr. Conc. Blk. Wall
- (2) = S33°03'50"E 6.05' " " " "
- (3) = N56°14'16"E 5.76' " " " "
- (4) = S33°03'55"E 3.72' " " " "
- (5) = S33°06'00"E 5.39' Face " " " "
- (6) = S56°16'00"W 6.42' " " " "

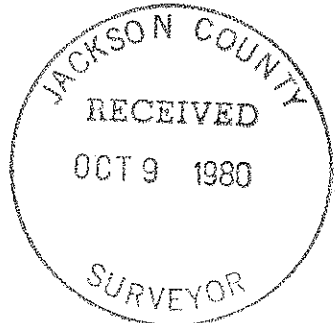

SURVEY IN SE. 1/4 SEC 3, T.37S., R.2W., W.M
 BLK 7, OAK PARK ADD. TO CITY OF CENTRAL PT.
 74 - 10 - 1

FOR : WAYNE OLSON

BY: EDWARD A. MCGINTY
 MEDFORD, OREGON
 JUNE 1980

SCALE 1" = 20'
 O = FD 5/8" I.PIN.

REGISTERED
 PROFESSIONAL
 LAND SURVEYOR

Edward A. McGinty

OREGON
 JULY 10, 1953
 EDWARD A. MCGINTY
 301

37 2W 3DC

SURVEY NO. 8541

SURVEY NARRATIVE TO COMPLY WITH O.R.S. 209-250

Survey for: Mr. Wayne Olson
250 No. Front St.
Central Point, Or

Survey by: Edward A. McGinty, R S 205 W. 9'th Street
Medford, Or
July, 1980

Basis of Bearing: Survey No. 5670 Maple Street

Location of Survey: SE 1/4 of Sec. 3, T37S, R2W
Blk 7 of Oak Park Add to City of Central Point

Precedence of Survey:

Utilizing traverse points on center of Maple St., from previous survey for Olson, surveyed tracts, as shown.

Found previous iron pins set , for Olson, along alley line badly bent out of position, evidently they were damaged during building construction and the grading of the alley. (no tie was made)

No monuments were set for corners as they were computed in the office and a description was furnished to client

