

MINOR LAND PARTITION

Located In Lots 4 & 5, Block 5, PIERCE SUBDIVISION
N.W. 1/4 Section 21, T. 37 S., R. 1 W., W.M.
City of Medford
Jackson County, Oregon
July 15, 1979

SURVEYOR'S CERTIFICATE

I, Verlyn Thomas, duly Registered Professional Land Surveyor of the State of Oregon, hereby certify that this map correctly represents a survey made under my direction and complies with the regulations for Minor Land Partitions.

Verlyn Thomas
Surveyor



REGISTERED
PROFESSIONAL
LAND SURVEYOR

Verlyn Thomas
OREGON
MAY 12, 1980
VERLYN D. THOMAS
505

PARTITIONER: William G. Johnson

APPROVAL

I certify that pursuant to the authority granted in Ordinance No. 3687 the attached plat is hereby approved.

by: *William G. Johnson* 9/17/80
City of Medford Planning Director Date

RECORDER'S CERTIFICATE

Filed for record this the 30 day of September, 1980 at 2:43 O'Clock A.M. and recorded in Volume 3 Page 71 of "Minor Land Partitions" in Jackson County, Oregon.

Waldene Terry
County Clerk
Betty Kay Deputy

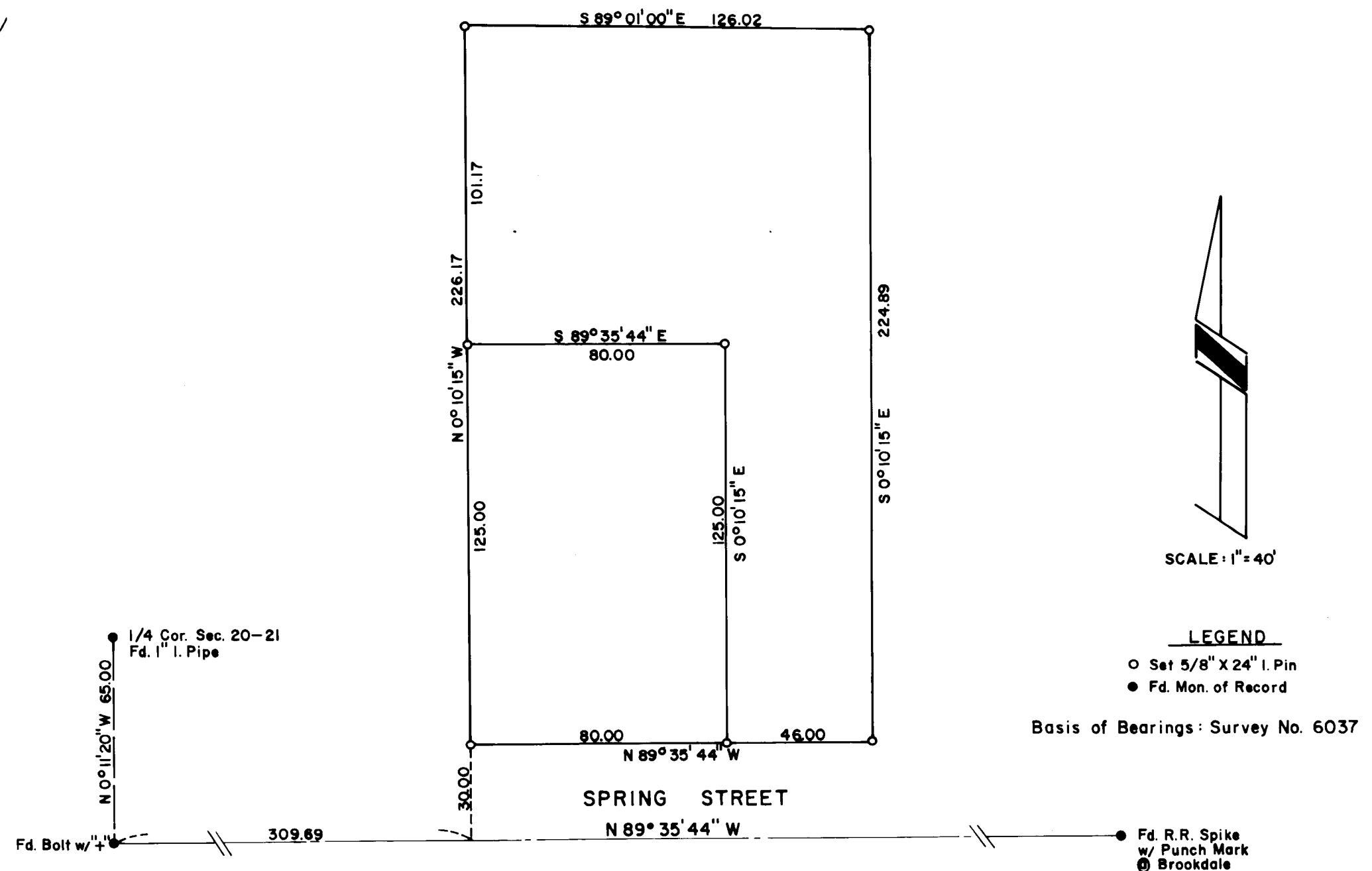

This is to certify that this tracing is an exact copy of the original plat.

Verlyn Thomas
Surveyor

SURVEY NO. 8536

SURVEY NARRATIVE TO COMPLY WITH O.R.S. 209.250

FOR: William Johnson
2357 Spring Street
Medford, OR 97501

PURPOSE: To survey and monument a Minor Land Partition.

PROCEDURE: Established boundaries from monuments recovered and measurements previously made by this office in performing Survey No. 6037.

A Boundary Line Agreement was prepared and recorded as Instrument No. 79-23300 for the North line of the client's parcel.

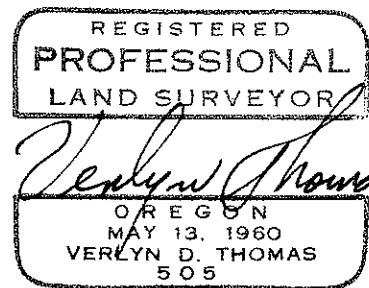
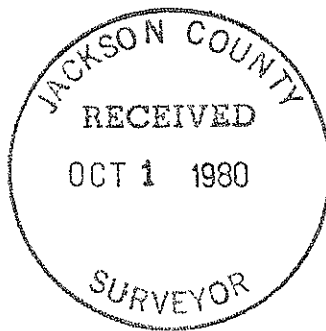

Verlyn Thomas,
Professional Land Surveyor
304 S. Holly
Medford, OR 97501
773-8866