

8538

FD. BRASS CAP
MARKING EAST
1/4 COR. SEC. 30

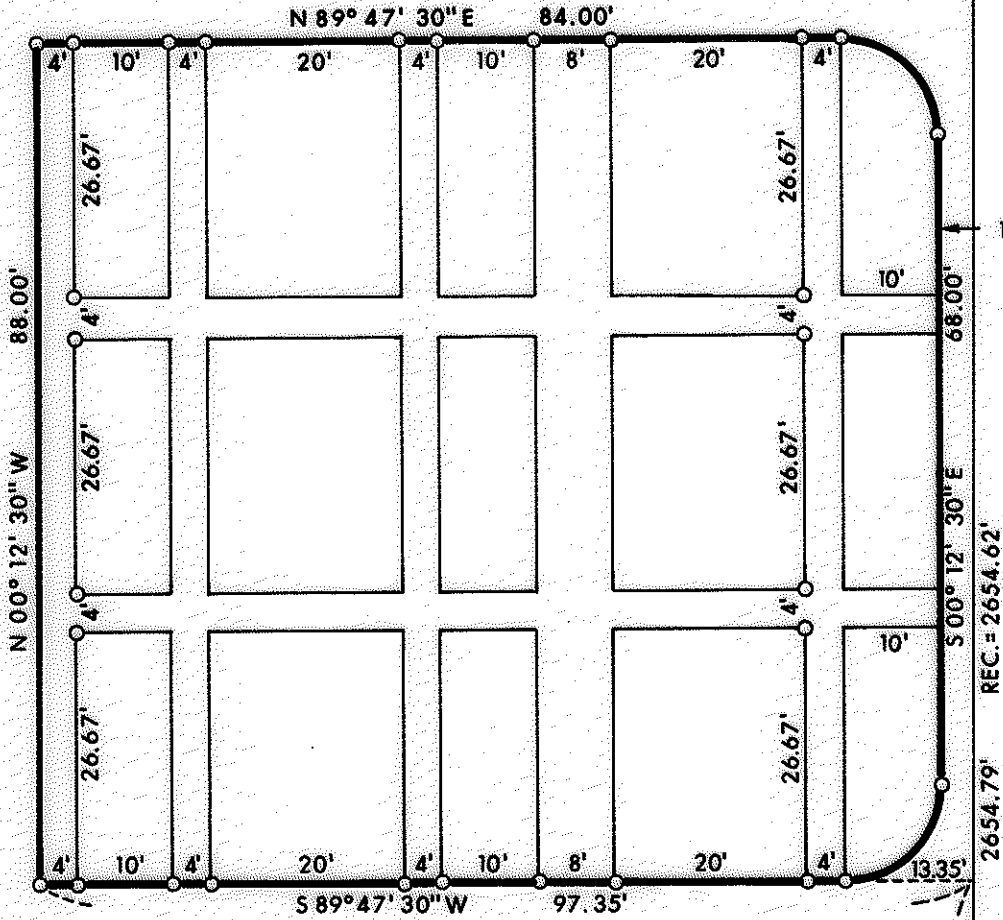

NORTH LINE OF
EXISTING BLOCK

N 89° 47' 30\" E

WEST LINE OF EXISTING BLOCK



LEGEND:

- = FOUND MONUMENT AS SHOWN.
- = SET 5/8\" IRON PIN WITH PLASTIC CAP
STAMPED, MOFFIT PLS 944.

BASIS OF BEARINGS: SURVEY NO. 7939.

REGISTERED
PROFESSIONAL
LAND SURVEYOR

Lloyd R. Moffitt
OREGON
JULY 17, 1977
LOYD R. MOFFITT
944

472.90'

N 00° 05' 26\" E

2654.79'

S 00° 12' 30\" E

68.00'

15'

FD. PIN WITH PLASTIC
CAP MARKING THE S.E.
CORNER SECTION 30.

PLAT OF SURVEY
FOR

ROGUE VALLEY JEWISH COMMUNITY

BEING A PORTION OF THE S.E. 1/4 OF
THE S.E. 1/4 OF SECTION 30, T. 37 S.,
R. 2W., W.M., CITY OF JACKSONVILLE.
JACKSON CO. SCALE: 1\" = 20'
OREGON DATE: SEPT., 1980

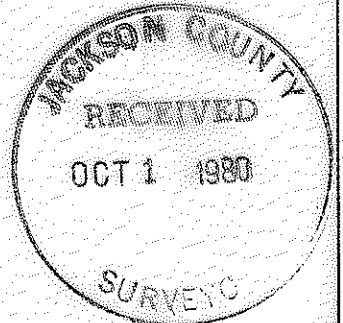

PREPARED BY: FRIAR-MOFFIT AND ASSOCIATES

80-134

37 2W 30

8538

SURVEY NO. 8533

SURVEY NARRATIVE TO COMPLY WITH O.R.S. 209.250

SURVEY FOR: ROGUE VALLEY JEWISH COMMUNITY
P.O. BOX 1094
MEDFORD, OR 97501

LOCATION: A PORTION OF THE SOUTHEAST ONE-QUARTER
OF THE SOUTHEAST ONE-QUARTER OF SECTION
30, TOWNSHIP 37 SOUTH, RANGE 2 WEST,
WILLAMETTE MERIDIAN, CITY OF JACKSONVILLE,
COUNTY OF JACKSON, STATE OF OREGON.

PURPOSE: TO CREATE LOTS AND BLOCKS FOR FUTURE
BURIAL SITES. ALSO TO DETERMINE THE
BOUNDARIES OF THE JEWISH PORTION OF THE
JACKSONVILLE CEMETERY.

PROCEDURE: RAN A TRAVERSE FROM THE SOUTHEAST CORNER
OF SAID SECTION 30 TO THE EAST ONE-
QUARTER OF SAID SECTION. EXTENDED
NORTH LINE OF EXISTING BLOCK TO THE EAST
IN A WESTERLY DIRECTION TO INTERSECT AN
EXISTING POST LINE ON THE WEST LINE OF
THE JEWISH PORTION. SAID POST LINE WAS
POINTED OUT TO ME BY THE CEMETERY SEXTON,
ALBERT HACKERT, AS BEING THE DIVIDING
LINE BETWEEN THE CATHOLIC PORTION AND
THE JEWISH PORTION. USED SAID POST LINE
AS THE WEST LINE. THE SOUTH LINE WAS
DETERMINED BY A LINE 20 INCHES SOUTH OF
THE EXISTING GRAVES. THE EAST LINE WAS
ESTABLISHED BY MEASURING A DISTANCE OF
15 FEET WEST OF THE WEST LINE OF THE
EXISTING CEMETERY.

DATE: SEPTEMBER, 1980

FRIAR-MOFFIT & ASSOCIATES

