

MAP OF SURVEY

LOCATED IN THE SW 1/4 OF SECTION 28, T.35 S.,
R.2W., W.M., JACKSON COUNTY, OREGON

FOR

MR. WAYNE MALLOTTE



BASIS FOR BEARING: SURVEY NO. 3314

⊙ FD. BRASS CAP MONUMENTS

● SET 5/8" IRON PIN

SCALE: 1" = 200'

DATE: AUGUST 9, 1980

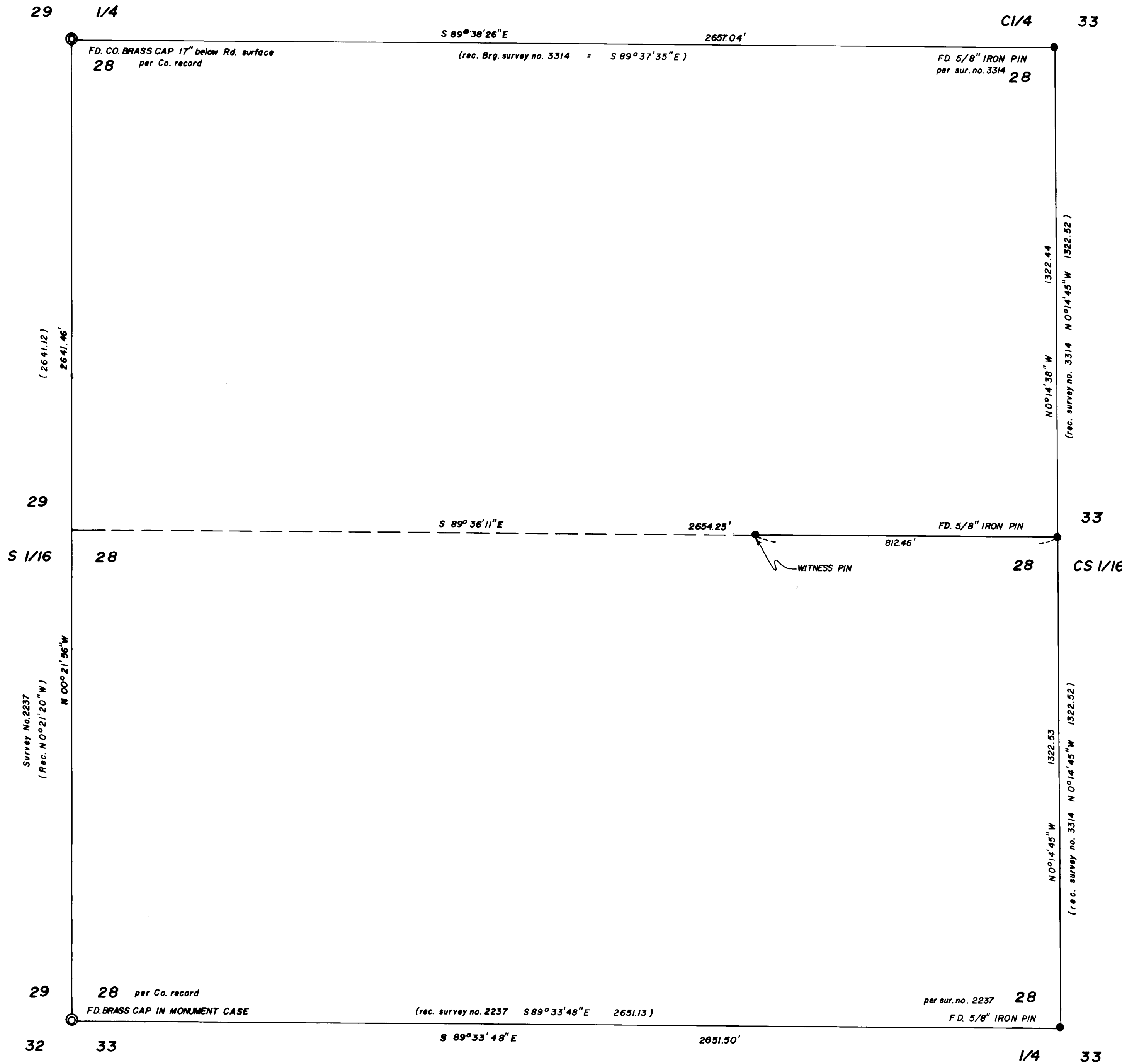
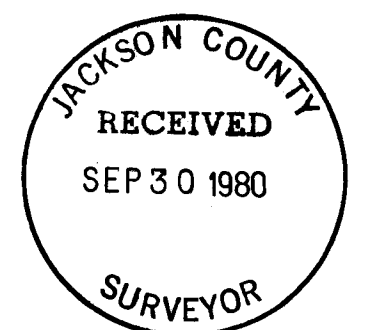

SURVEY NO. 8532

SURVEY NARRATIVE TO COMPLY WITH O.R.S. 209.250

Survey For: Mr. Wayne Malotte
7495 Webber Road
Central Point, OR

Location: Located in the Southwest quarter of Section 28,
Township 35 South, Range 2 West of the Willamette
Meridian, Jackson County, Oregon.

Purpose: To mark the South line of Mr. Malotte's property,
which is a portion of the South line of the
North half of the Southwest quarter of said Section
28.

Procedure: A closed traverse was run through the monuments
shown on the accompanying map, using a Wild T-2
theodolite and an H-P 3805A E.D.M.. The positions
of the center quarter corner and the center south
sixteenth corner as set by Verlyn Thomas were
verified and the East-West centerline of said
Southwest quarter was determined. A 5/8 inch
iron pin was set on this line as shown on the
accompanying map.

Surveyed By: Kurt C. Weaver
T. Flatebo and Associates, Inc.
P.O. Box 900
Jacksonville, OR 97530

Date: August 9, 1980

REGISTERED
PROFESSIONAL
LAND SURVEYOR

Kurt C. Weaver

OREGON
JULY 14, 1978
KURT C. WEAVER
1679

