

T. 35 S., R. 1 E., W. M.

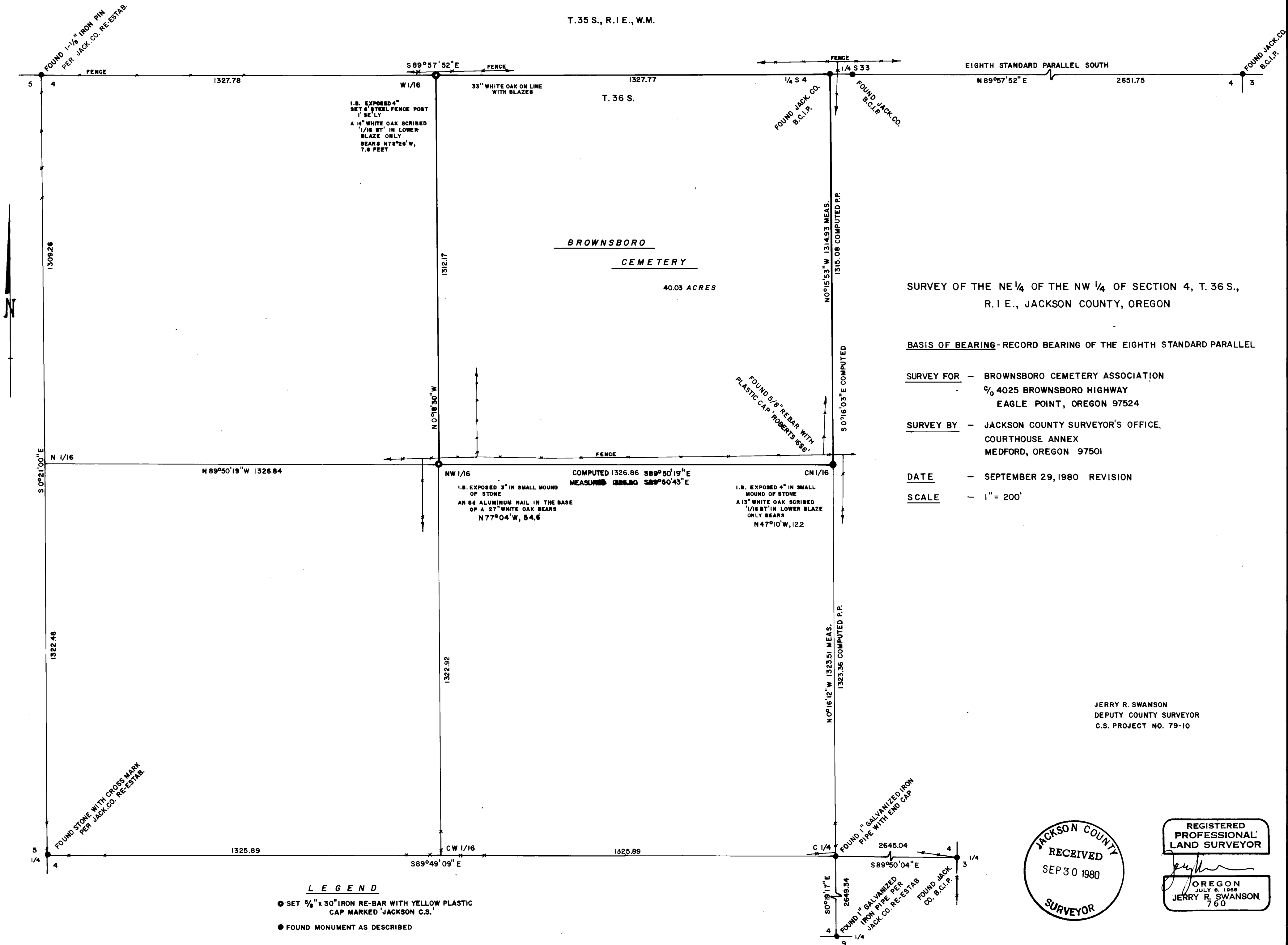

SURVEY OF THE NE 1/4 OF THE NW 1/4 OF SECTION 4, T. 36 S.,  
R. 1 E., JACKSON COUNTY, OREGON

BASIS OF BEARING - RECORD BEARING OF THE EIGHTH STANDARD PARALLEL

SURVEY FOR - BROWNSBORO CEMETERY ASSOCIATION  
% 4025 BROWNSBORO HIGHWAY  
EAGLE POINT, OREGON 97524

SURVEY BY - JACKSON COUNTY SURVEYOR'S OFFICE,  
COURTHOUSE ANNEX  
MEDFORD, OREGON 97501

DATE - SEPTEMBER 29, 1980 REVISION

SCALE - 1" = 200'

JERRY R. SWANSON  
DEPUTY COUNTY SURVEYOR  
C.S. PROJECT NO. 79-10

**LEGEND**  
 ● SET 3/8" x 30" IRON RE-BAR WITH YELLOW PLASTIC CAP MARKED 'JACKSON C.S.'  
 ● FOUND MONUMENT AS DESCRIBED

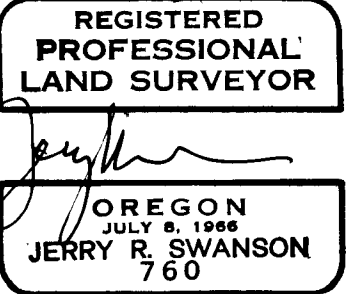

(TL 200) 36 1E 4

SURVEY NARRATIVE TO COMPLY WITH O.R.S. 209.250

SURVEY FOR: Brownsboro Cemetery Association

SURVEY BY: Jackson County Surveyor's Office  
Amendment to Project No. 79-10

PURPOSE OF THIS SURVEY: To ammend my Recorded Survey No. 7873 and reset the NW 1/16 corner to its proper proportionate location. The CN 1/16 corner set on Recorded Survey No. 7873 was removed, and the CN 1/16 as set by Roberts on Survey No. 8402 used.

PROCEDURES: From survey controls in the area per Recorded Survey No. 7873 and the re-positioning of the CN 1/16 by Recorded Survey No. 8402, removed and reset the NW 1/16 as shown, made new ties to BT's and made needed bearing and distance changes as shown on the accompanying map.

BASIS OF BEARING: Recorded Survey No. 7873.

EQUIPMENT USED: Kern one-second Theodolite and Geodometer 76 EDM.

SEPTEMBER 30, 1980

Jerry R. Swanson  
PLS 760  
Deputy County Surveyor

