

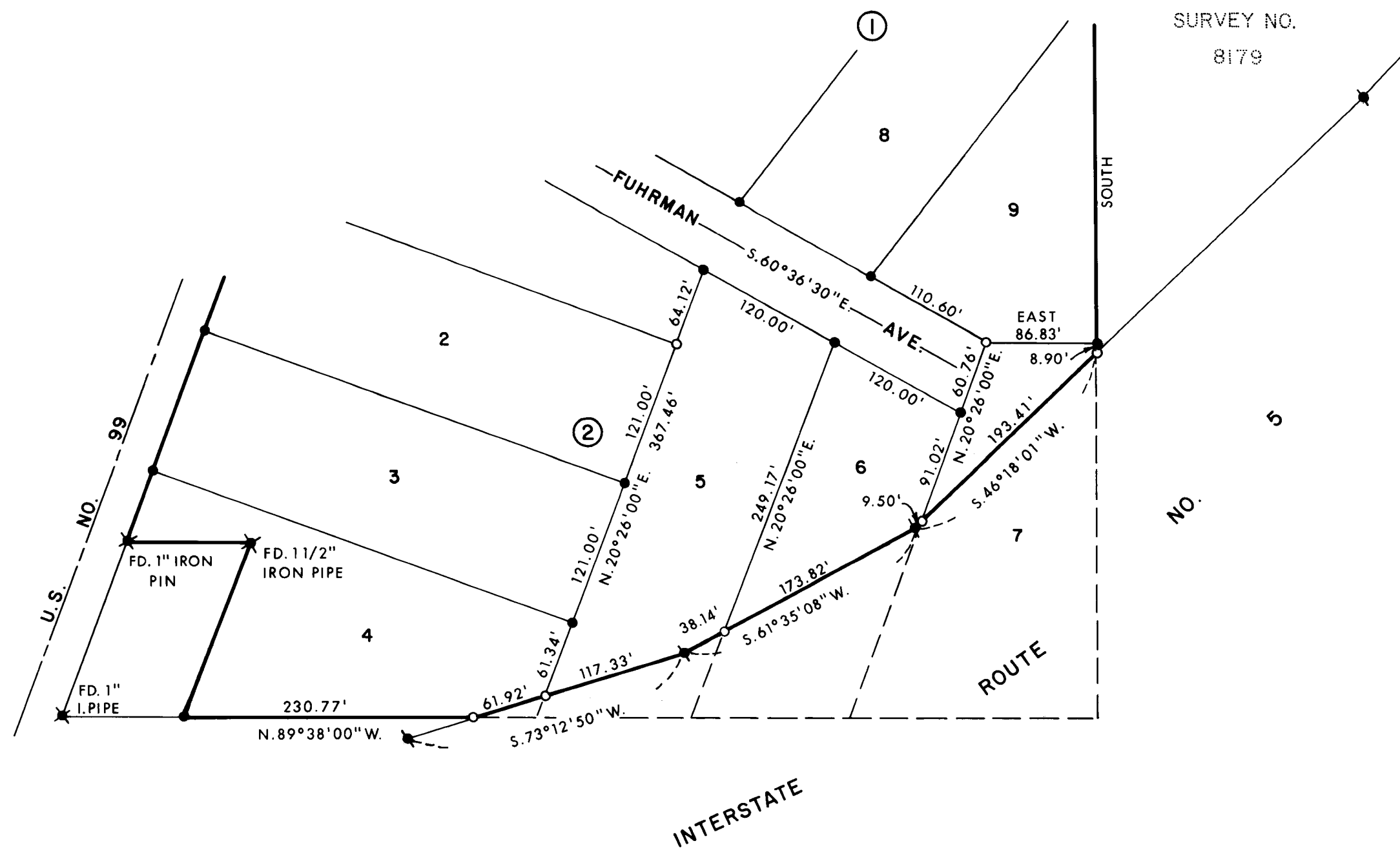

REGISTERED
PROFESSIONAL
LAND SURVEYOR
Larry J. Friar
OREGON
JULY 16, 1971
LARRY J. FRIAR
961

JACKSON COUNTY
RECEIVED
SEP 26 1980
SURVEYOR



SURVEY NO.
8179

LEGEND:

- = FD. 3/4" IRON PIPE
- ⊙ = FD. 5/8" IRON PIN, R/W INTERSTATE 5
- ⊛ = FD. MONUMENT AS SHOWN
- = SET 5/8" IRON PIN WITH PLASTIC CAP STAMPED, FRIAR PLS 961.

BASIS OF BEARINGS:

BOLT'S MOUNTAIN VIEW SUBDIVISION

**PLAT OF SURVEY
FOR**

LEO D. FIALKOFF

LOCATED IN LOTS 4, 5, 6, AND 7, BLOCK 2 OF BOLT'S MOUNTAIN VIEW SUBDIVISION IN THE S.W. 1/4 OF SEC. 24, T. 36S, R. 4 W., W.M. JACKSON CO. OREGON

SCALE: 1" = 100'
DATE: JAN. 1980

PREPARED BY: FRIAR-MOFFIT SURVEYING CO.

SURVEY NO. 8529

SURVEY NARRATIVE TO COMPLY WITH O.R.S. 209.250

SURVEY FOR: LEO D. FIALKOFF
P.O. BOX 5639
SANTA BARBARA, CA 93108

LOCATION: S.W. 1/4 SEC. 24., T. 36 S., R. 4 W.,
W.M., JACKSON COUNTY, OREGON.

PURPOSE: TO MONUMENT THE INTERSECTION OF LOT LINES
IN BOLT'S MOUNTAIN VIEW SUBDIVISION WITH
THE RIGHT-OF-WAY LINE OF INTERSTATE ROUTE
NO. 5 AND REPLACE LOST LOT CORNERS IN THE
SUBDIVISION.

PROCEDURE: LOCATED EXISTING LOT CORNERS AND RIGHT-OF-
WAY MONUMENTS, TRAVERSED THROUGH FOUND
MONUMENTS, CALCULATED THE INTERSECTIONS
OF THE LOT LINES WITH THE RIGHT-OF-WAY
LINE AND SET MONUMENTS FROM THE CONTROL
TRAVERSE.

DATE: SEPTEMBER 24, 1980

FRIAR-MOFFIT & ASSOCIATES

