

8526

# SURVEY FOR: EUGENE C. ROSS

LOCATED IN D.L.C. NO. 39 AND THE S.E. 1/4 OF SECTION 36, T.36S., R.3W., W.M.

BY: BOYDEN SURVEYORS

SEPT. 26, 1980

REGISTERED  
PROFESSIONAL  
LAND SURVEYOR

*Gary D. Kaiser*

OREGON  
JULY 16, 1967  
GARY D. KAISER  
NO. 803

T.36S., R.2W., W.M. N.E. Corner  
D.L.C. No. 68. 1 1/2" galv. iron  
pipe flush (See inset).

N 89° 49' 20" W 1228.84'

INST. NO. 75-10175 O.R.  
(FILED SURVEY NO. 6068)

(FILED SURVEY NO. 5535)

S 2° 34' 50" W (Record = S 2° 40' W) 1159.45'  
N 5° 12' E 245.62'  
87.70'

PROPOSED BOUNDARY LINE AGREEMENT

INST. NO. 80-05755 O.R.  
(FILED SURVEYS NOS. 200 and 5535)

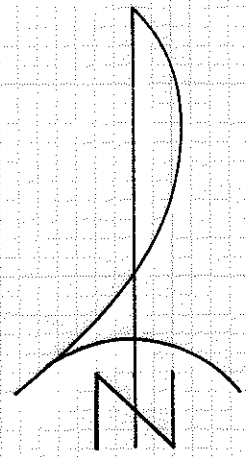

SCALE: 1" = 100'

BASIS OF BEARINGS:  
FILED SURVEY NO. 6068

- Found 3/4" iron bolt
- Found 3/4" re-bar
- Found 3/4" iron pipe
- Set 5/8" x 24" re-bar with plastic cap marked "KAISER RLS 803"

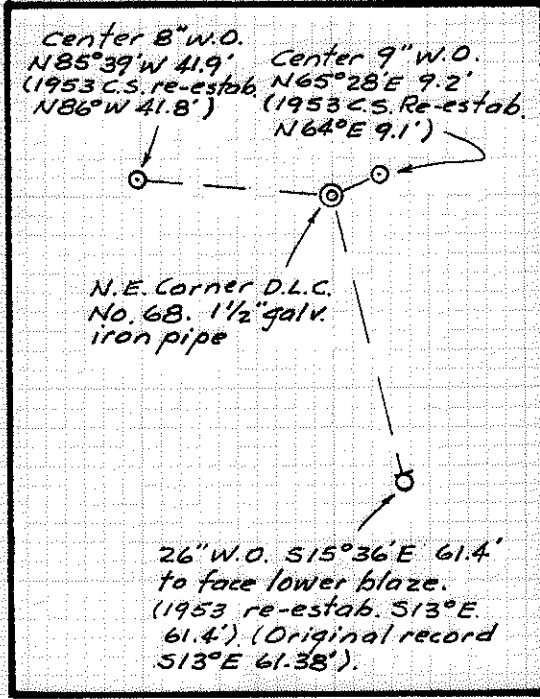
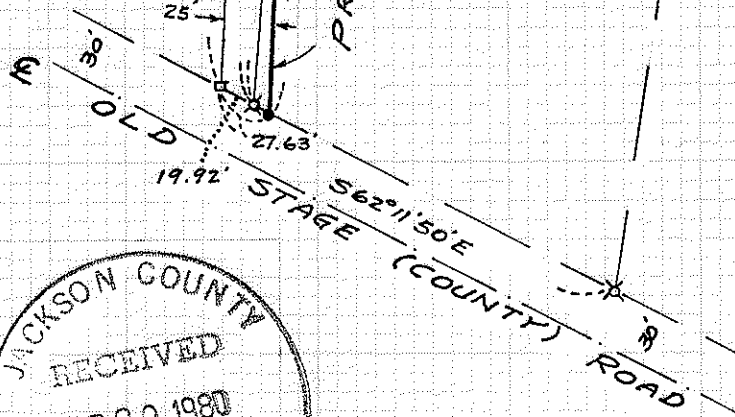

JACKSON COUNTY  
RECEIVED  
SEP 29 1980  
SURVEYOR

36 3W 36

8526

Survey No. 8526

SURVEY NARRATIVE TO COMPLY WITH O.R.S. 209.250

FOR: Eugene C. Ross  
6040 Old Stage Road  
Central Point, Oregon

BY: Boyden Surveyors  
26 Laurel Street  
Medford, Oregon

PURPOSE: To monument the Southerly terminus and Southerly angle point and locate existing monuments at the Northerly angle point and Northerly terminus of a boundary proposed to be established by a recorded boundary line agreement located in Section 36, T36SR3W, W. M.

Also to describe said agreement boundary.

PROCEDURE: From monuments utilized on Filed Survey No. 6068, the desired location for the proposed boundary line agreement was established as shown on the annexed map.

Basis of bearings is Filed Survey No. 6068.

September 26, 1980

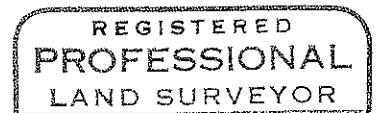
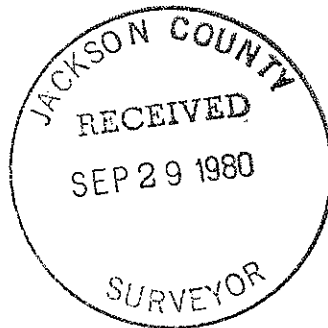

*Gary D. Kaiser*

