

MINOR LAND PARTITION

LOCATED IN
LOTS 1 & 2 IN BLOCK 49 OF SUMMIT ADDITION
& A PORTION OF MEADE STREET IN
S.W. 1/4 OF SEC. 9, T. 39 S., R. 1 E., W. M.
JACKSON COUNTY, OREGON

FOR
CHARLES H. FIOCK
684 LIBERTY ST.
ASHLAND, OREGON

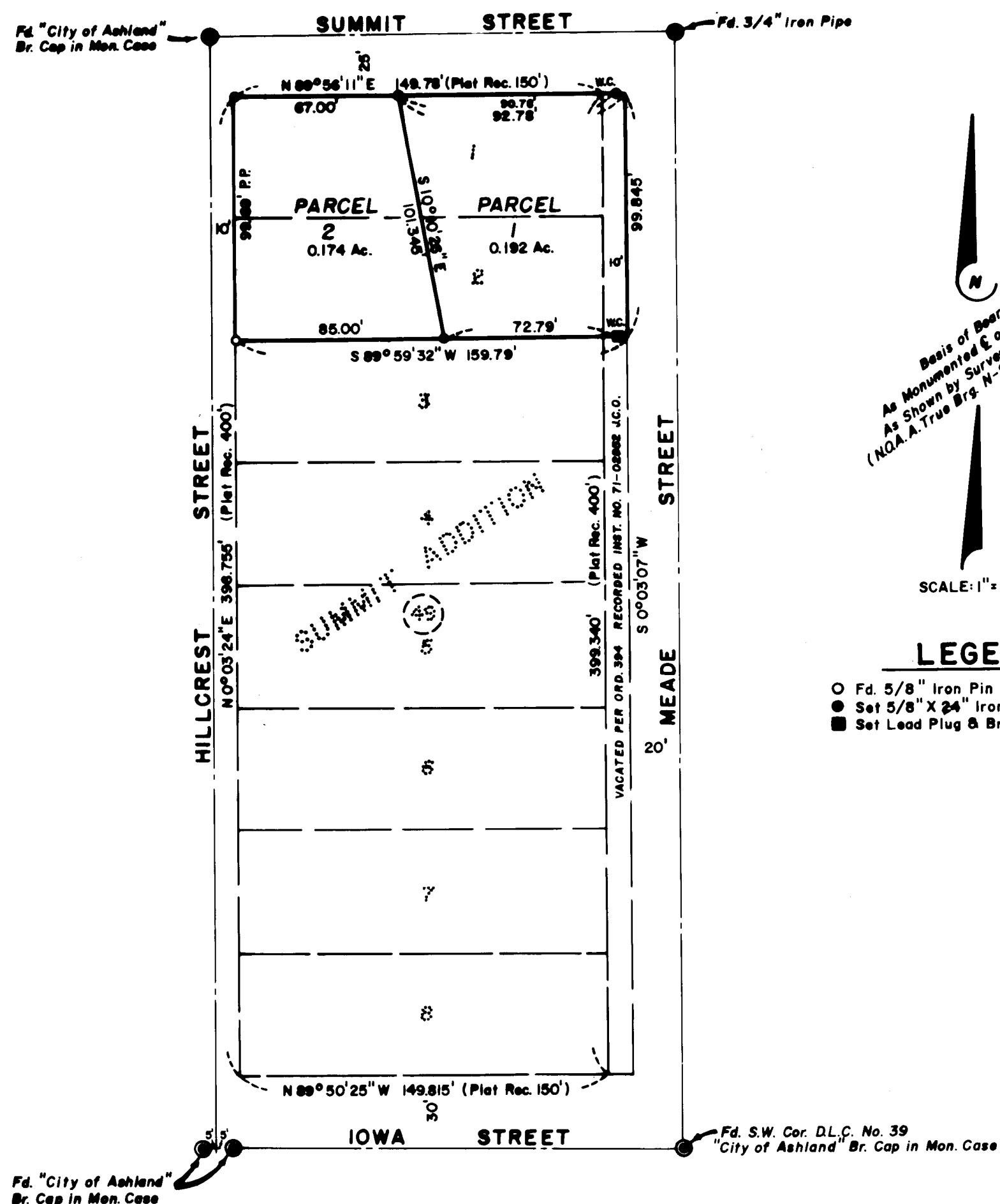

SURVEYOR'S CERTIFICATE:

I, CHARLES H. HURST, REGISTERED PROFESSIONAL LAND SURVEYOR OF THE STATE OF OREGON, HEREBY CERTIFY THAT THIS PLAT CONFORMS TO THE ORDINANCES OF THE CITY OF ASHLAND AND THE STATUTES OF THE STATE OF OREGON.

Charles H. Hurst
SURVEYOR, OREGON NO. 483

REGISTERED
PROFESSIONAL
LAND SURVEYOR

Charles H. Hurst

OREGON
OCTOBER 30, 1988
CHARLES H. HURST
483

JUN 16 1980

APPROVAL: M 80-4

William D. Anderson 7-8-80
ASHLAND PLANNING COMMISSION DATE



SCALE: 1" = 50'

LEGEND

- Fd. 5/8" Iron Pin
- Set 5/8" X 24" Iron Pin Tagged R.S. 483
- Set Lead Plug & Brass Tag Mkd. "R.S. 483"

FILED FOR RECORD THIS 24 DAY OF September, 1980 AT 10:48 O'CLOCK A M. IN VOLUME
AT PAGE _____ OF "MINOR LAND PARTITIONS" IN JACKSON COUNTY, OREGON.

BY: *Betty Key* DEPUTY *Wallace Terry* COUNTY CLERK



8521

SURVEY NARRATIVE TO COMPLY WITH PARAGRAPH 209.250
OREGON REVISED STATUTES

Survey for: Charles H. Flock
684 Liberty Street
Ashland, Oregon 97520

Survey by : Charles H. Hurst
304 South Holly
Medford, Oregon 97501

Bearings : Based on Survey No. 5912 as shown for the centerline
of Iowa Street as found to be monumented.

Purpose : Minor partition of Lots 1 and 2 of Block 49, Summit
Addition to the City of Ashland.

Procedure

Lot dimensions were determined by prorate against record on the basis of a closed EDM traverse around the perimeter of Block 49 as found to be monumented.

June 16, 1980

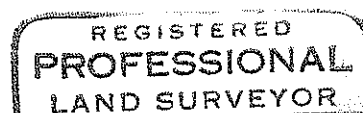
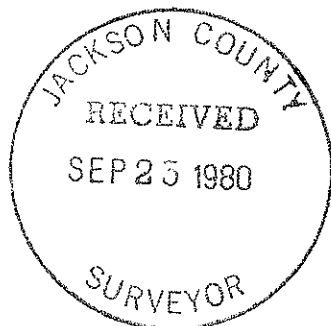

Charles H. Hurst

