

MAP OF SURVEY

SITUATED IN
SECTION 16 AND SECTION 20, T40S, R4EWM
JACKSON COUNTY, OREGON

Joseph M. Hubert
JACKSON COUNTY SURVEYOR

JENNY CREEK TRAVERSE		
POINTS	BEARINGS	DISTANCE
1-2	N87°13'58"W	128.00
2-3	N21°18'28"W	324.32
3-4	N63°50'12"W	233.47
4-5	N46°34'32"W	622.27
5-6	N88°53'33"W	581.28
6-7	N74°14'24"W	410.91
7-8	N84°18'18"W	473.39
8-9	N77°50'30"W	367.08
9-10	N58°44'45"W	663.46
10-11	N52°49'26"W	1046.42
11-12	N62°25'43"W	444.73
12-13	N31°30'10"W	799.53
13-14	N46°11'30"W	557.45

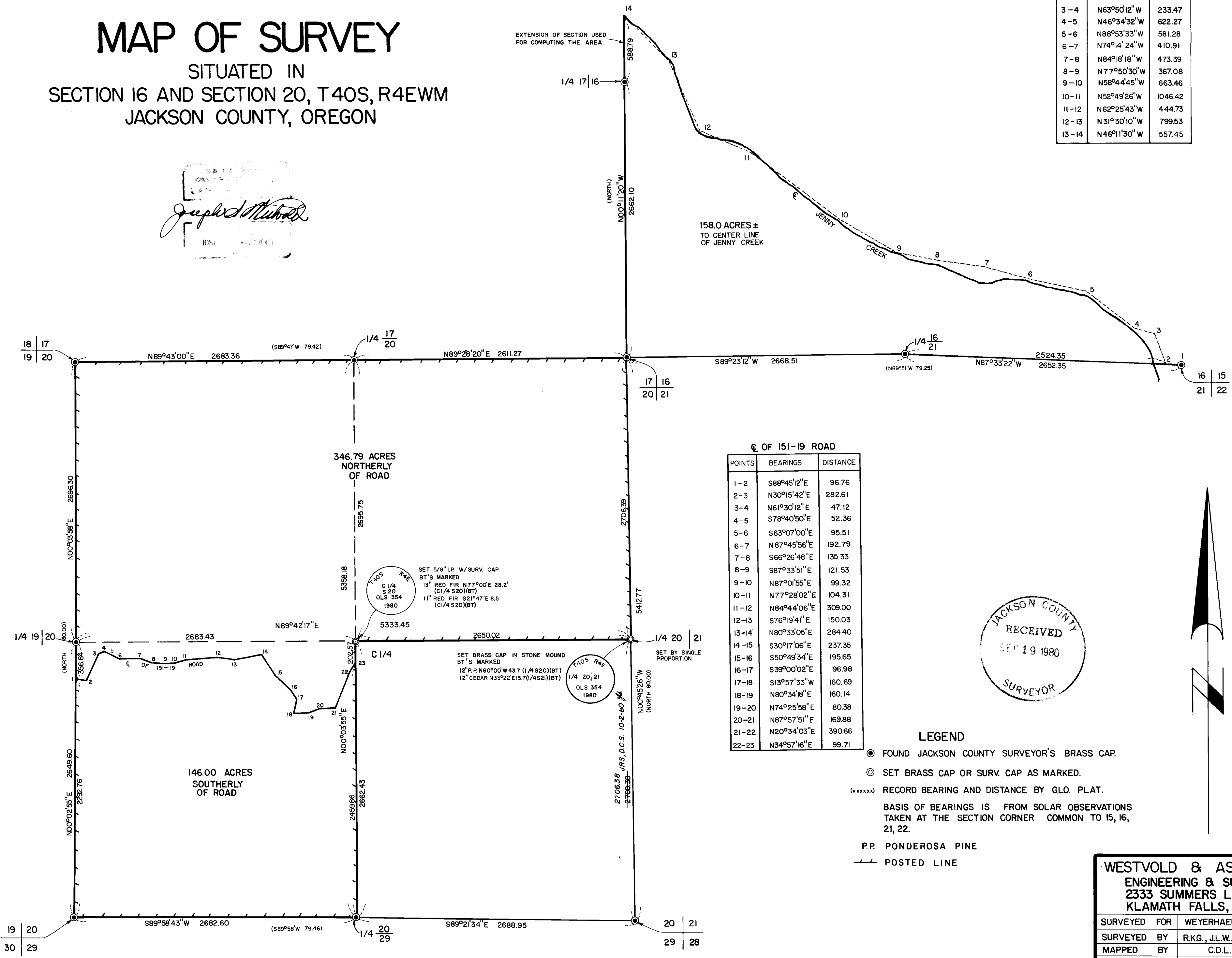

158.0 ACRES ±
TO CENTER LINE
OF JENNY CREEK

346.79 ACRES
NORTHERLY
OF ROAD

146.00 ACRES
SOUTHERLY
OF ROAD

☉ OF 151-19 ROAD

POINTS	BEARINGS	DISTANCE
1-2	S88°45'12"E	96.76
2-3	N30°15'42"E	282.61
3-4	N61°30'12"E	47.12
4-5	S78°40'50"E	52.36
5-6	S63°07'00"E	95.51
6-7	N87°45'56"E	192.79
7-8	S66°26'48"E	135.33
8-9	S87°33'51"E	121.53
9-10	N87°01'55"E	99.32
10-11	N77°28'02"E	104.31
11-12	N84°44'06"E	309.00
12-13	S76°19'41"E	150.03
13-14	N80°33'05"E	284.40
14-15	S30°17'06"E	237.35
15-16	S50°49'34"E	195.65
16-17	S39°00'02"E	96.98
17-18	S13°57'33"W	160.69
18-19	N80°34'18"E	160.14
19-20	N74°25'58"E	80.38
20-21	N87°57'51"E	169.88
21-22	N20°34'03"E	390.66
22-23	N34°57'16"E	99.71

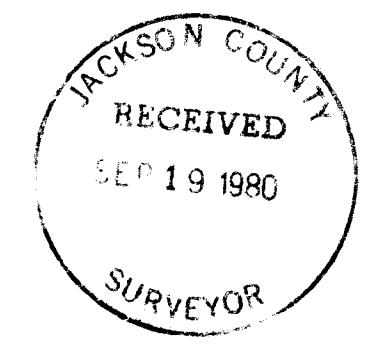

LEGEND

- FOUND JACKSON COUNTY SURVEYOR'S BRASS CAP.
- ⊙ SET BRASS CAP OR SURV. CAP AS MARKED.
- (xxxxxx) RECORD BEARING AND DISTANCE BY GLO. PLAT.
- BASIS OF BEARINGS IS FROM SOLAR OBSERVATIONS TAKEN AT THE SECTION CORNER COMMON TO 15, 16, 21, 22.
- P.P. PONDEROSA PINE
- POSTED LINE

WESTVOLD & ASSOCIATES ENGINEERING & SURVEYING 2333 SUMMERS LANE KLAMATH FALLS, OREGON		
SURVEYED FOR	WEYERHAEUSER CO.	
SURVEYED BY	R.K.G., J.L.W., D.M.R.	8-9/80
MAPPED BY	C.D.L.	9/80
CHECKED BY	J.S.W.	9/80
SCALE: 1" = 500'		

T40S R4E, SEC. 16 & 20

Joseph S. Westvold

8514
Erwin R. Ritter
Dennis A. Ensor

WESTVOLD & ASSOCIATES
ENGINEERING & SURVEYING

TELEPHONE 884-3691
2333 SUMMERS LANE - KLAMATH FALLS, OREGON 97601

September 30, 1980

Jackson County Surveyor
ROOM 305
Jackson County Courthouse
Medford, Oregon 97501

Re: Recorded survey No. 8514

Please change the mapping error which appears on the south half of the section line common to sections 20 and 21, T40S, R4EWM. The distance is now 2708.38 and should be changed to 2706.38.

Thank you for detecting and changing the distance before any copies could be made.

*Correction put on
MTP 9:30 AM 10/2/80
J.R. Swanson, D.C.C.
JRS*

Respectfully,

Joseph S. Westvold
Joseph S. Westvold

cc: Weyerhaeuser (Contract No. ENG 80-24)

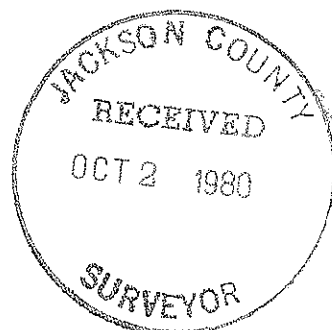

8514

NARRATIVE

WEYERHAEUSER COMPANY CONTACTED OUR FIRM REGARDING A SURVEY IN SECTIONS 16 AND 20, T40S, R4EW, JACKSON COUNTY, OREGON. THE REASON FOR THE SURVEY WAS TO DETERMINE THE AREA OF THAT PORTION OF SECTION 16 LYING SOUTHWESTERLY OF JENNY CREEK AND TO SURVEY AND MARK THEIR LINES OF OWNERSHIP IN SECTION 20 (N½ and SW½). ALSO THE AREAS NORTHERLY AND SOUTHERLY OF ROAD 151-19.

A RANDOM TRAVERSE WAS RUN AROUND THE AREAS IN QUESTION, TRAVERSING THRU ALL FOUND CORNERS, USING A WILD T-2 THEODOLITE AND A RED-1 EDM. THE CLOSURES WERE BETTER THAN 1:5000. TEMPORARY POINTS LEFT DURING THIS TRAVERSE WERE THEN USED TO SET THE EAST ¼ CORNER OF SECTION 20, AS DETERMINED BY SINGLE PROPORTION, AND ALSO COMPUTED OFFSETS TO MARK THE TRUE PROPERTY LINES.

THE PROPERTY LINES ARE MARKED BY FIBER GLASS POSTS ON LINE AND BLAZED TREES WITHIN 3 FEET OF TRUE LINE.

ALL BEARINGS ARE BASED ON A SOLAR OBSERVATION TAKEN AT THE SOUTH-EAST CORNER OF SAID SECTION 16.

WESTVOLD & ASSOCIATES
ENGINEERING & SURVEYING
2333 SUMMERS LANE
KLAMATH FALLS, OREGON 97601
(503) 884-3691

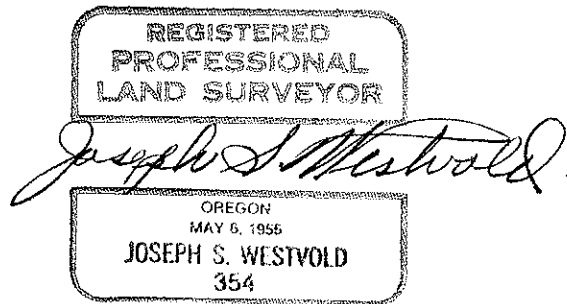

COMPLETED SEPTEMBER 17, 1980

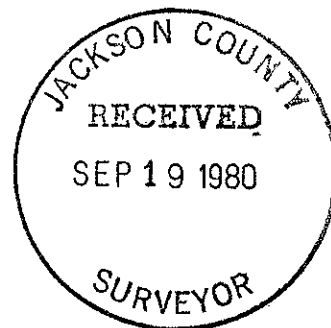

T40S, R4E, SEC. 16 & 20

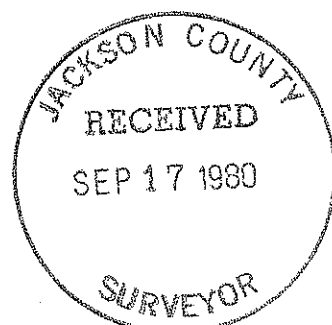

T41S R1W SEC 7